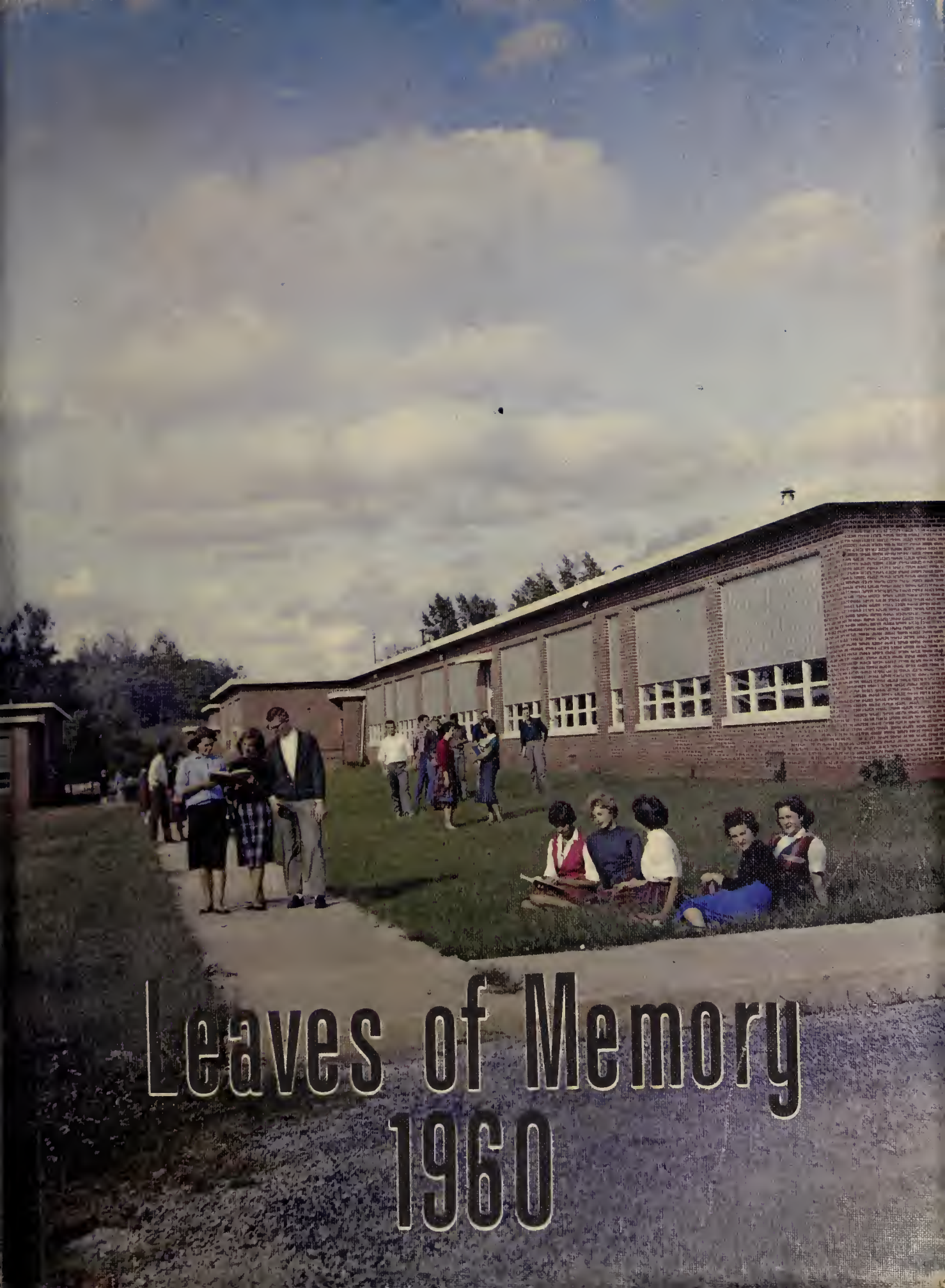

Leaves of Memory
1960

Leaves of Memory

Volume V
Nineteen Hundred Sixty

P V H S

R T Arnold Library
110 East Drury L. Street
South Hill VA 23970

Published by the
Annual Staff
of
Park View High School
South Hill, Virginia

The Park View
Annual Staff
Presents——

"DAVE,"

The Park View Dragon, In——

Park View High School, 1960

You Are There!

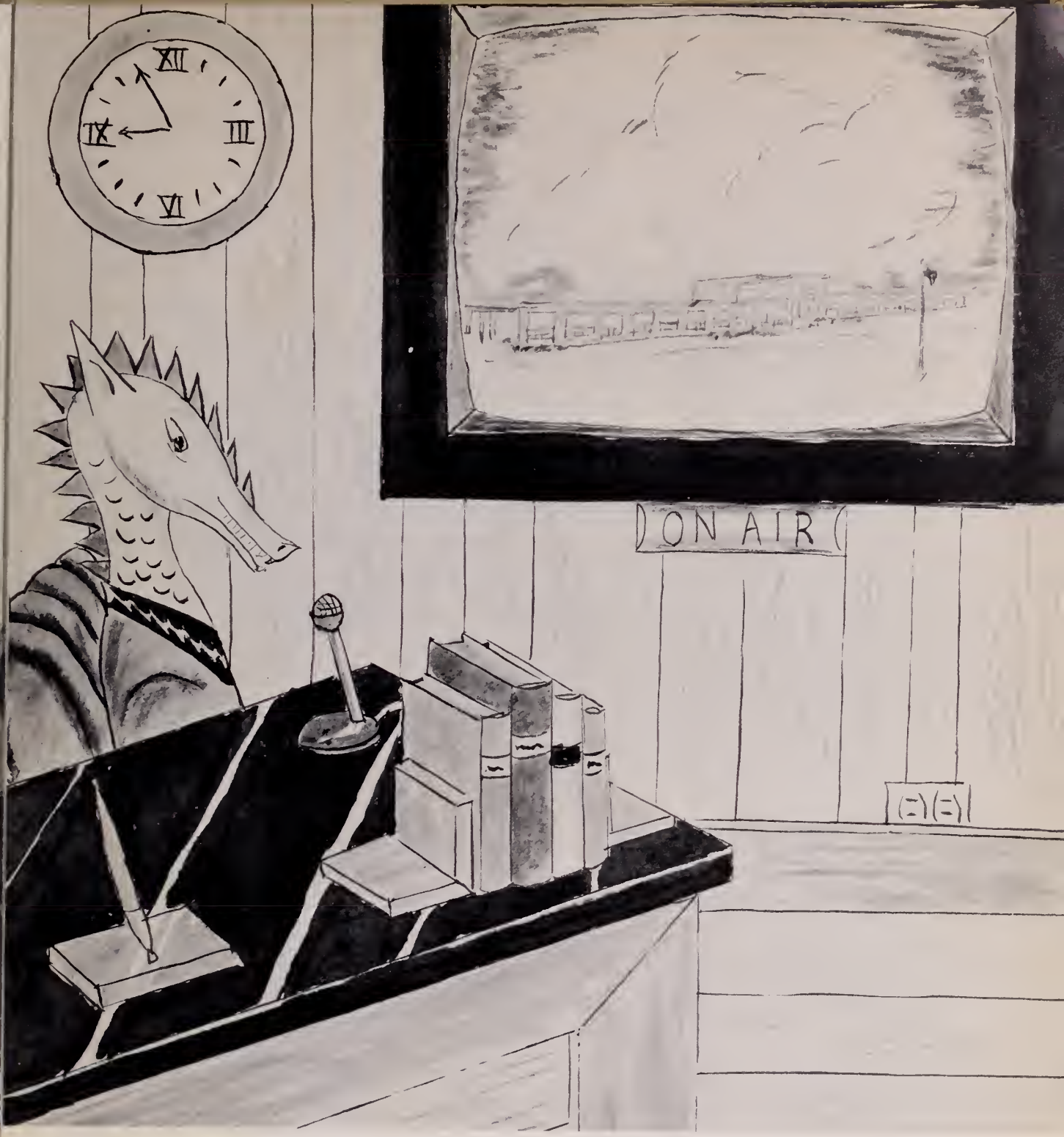

Well, hello there, folks! This is Dave, the Park View Dragon. I would like to invite you to go with me to pay a visit to Park View High School, South Hill, Virginia. It's a consolidated school which has been open to students since September, 1955.

I, as a Park View Dragon, feel qualified to show you around the school and introduce to you the students and faculty. You will find it a very friendly school, and you will surely enjoy your visit. So, come along with me to Park View. It's September, 1959, and You Are There!

The Administrative Board Meets Before School Convenes;

"The School Board is charged with the supervision of the system of public free schools in the county. The duties of the School Board are numerous and include decisions relating to the location and maintenance of schools, offerings of courses, budgetary problems, and personnel. The Board elects a Superintendent of Schools from a list of eligible persons supplied by the State Department of Education. The Board employs teachers and other administrative officers for the local school system."
Virginia State Chamber of Commerce

Mr. A. B. Haga, Division Superintendent of Mecklenburg County, received his Bachelor of Education degree from Randolph-Macon College and his Master of Education degree from the University of Virginia.

Mr. E. A. Payne, Director of Instruction for Mecklenburg County, received his Bachelor of Education degree from Hampden-Sydney College and his Master of Education degree from Northwestern University.

The School Board meets. Left to right, sitting: Mr. P. N. Winn, Mr. R. D. Cook, Mr. R. P. Gordon, Mr. A. B. Haga. Standing: Mr. E. A. Payne, Mr. W. E. Newman, Mr. C. G. Butts, Mrs. Virginia Jeffreys, Mr. J. E. Smith, Mr. H. C. Bobbitt.

The Faculty, also, Has A Pre-School Meeting

Prior to the opening of school, the faculty meets to discuss lesson plans, promotion and failure policies, tests and examinations, pupil behavior on busses, grade interpretation, and faculty relationship.

The Park View faculty. First row left to right - Mrs. Polly Butts, Mrs. Virginia Boswell, Mrs. Sarah McBride, Mrs. Ruth Martin; Second row - Mrs. Marie Tucker, Mrs. Frances Whitten, Mrs. Sara Cliborne, Mrs. Evelyn Lewis: Third row - Mrs. Louise Osborne, Mrs. Annie McLean, Mrs. Evelyn Bennett, Mr. Gene Pfoutz, Mr. L. E. Kent; Fourth row - Mr. Fred Duncan, Mrs. Estelle Lumpkin, Mr. R. C. Hines, Mr. Leo Allen; Fifth row - Mr. R. E. Cobb, Mrs. Jill Walthall, Mr. B. P. Lumpkin, Mr. C. H. Morgan, Miss Delphine Hatch.

The Faculty Is Composed of Thirty Capable

Now, let us meet the faculty at Park View High. It consists of 30 capable men and women.

Mr. R. C. Hines serves as chairman at the weekly faculty meetings and Mrs. Polly Butts as vice-chairman. The faculty secretary is Mrs. Marie Tucker, and Mrs. Bertha Watson is the welfare chairman.

These are the Park View students' guides along the "path of learning."

Mr. Leo Allen is one of the coaches for the "Dragons." He also teaches Science 9, Civics, and World History. Mr. Allen attended R.P.I. and holds a Bachelor of Science degree.

Mrs. Evelyn Bennett teaches Math 8 and Algebra I. She holds a Bachelor of Science degree from Longwood College.

Mrs. Virginia Boswell is the instructor in Latin I-II, and English 10. She received her Bachelor of Arts degree from Lynchburg College.

Mrs. Polly Butts instructs English 8, 9, 10. She attended Meredith College where she received her Bachelor of Arts degree.

Mrs. Sara Cliborne teaches French I-II, and English 8,11,12. She holds a Bachelor of Arts degree from Salem College.

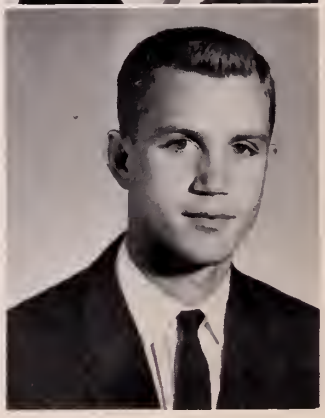

Mr. R. E. Cobb attended Randolph-Macon College where he received his Bachelor of Arts degree. He teaches Physics, History 8, and is a coach for the "Dragons."

Men and Women Who Will Lead The Students

Mrs. Ivey Cranford is Park View's Journalism instructor. She also teaches Speech and Dramatics. Mrs. Cranford studied at Greensboro College and holds a Bachelor of Arts degree.

Mrs. Shirley Dixon attended East Carolina College where she received her Bachelor of Science degree in business education. She teaches general business, Typing I, and shorthand.

Mr. Hugh Elliott is a graduate of V.P.I. and holds a Bachelor of Science degree. He teaches Industrial Arts 9, and Agriculture 9.

Miss Delphine Hatch, librarian, holds a Bachelor of Science degree from Longwood College.

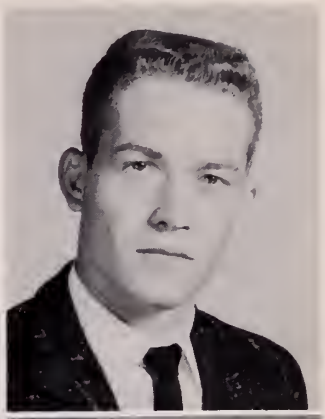

Mr. Lester Davis teaches Chemistry and Biology. He received his Bachelor of Science degree from Appalachian State Teachers' College.

Mr. Fred Duncan is Park View's Band Director, and also teaches vocal music and the choral club. He holds a Bachelor of Arts degree from Catawba College.

Mrs. Anne Gwaltney teaches Science 9. She attended Longwood College and holds a Bachelor of Science degree.

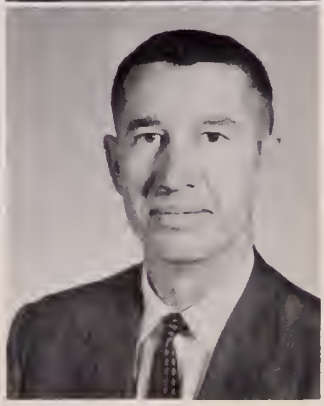

Mr. R. C. Hines instructs Industrial Arts 9,10,11,12, and Mechanical Drawing I-II. He holds a Bachelor of Science degree from V.P.I., and a Master of Science degree from Longwood College.

Down the "Path of Knowledge" For Their

Mr. L. E. Kent attended V.P.I. where he received a Bachelor of Science degree. He also holds a Master of Science degree from Longwood College. Mr. Kent teaches Agriculture 10,11,12, and Industrial Arts 9.

Mr. B. P. Lumpkin, assistant principal, teaches Government 12. He studied at R.P.I. and holds a Bachelor of Science degree from there. He also holds a Bachelor of Law degree from Wake Forest College.

Mrs. Estelle Lumpkin attended Longwood College where she received a Bachelor of Science degree. Besides being sponsor for the varsity cheerleaders and coaching the girls' basketball team, she teaches physical education.

Mrs. Evelyn Lewis, teacher of Advanced Algebra, Algebra I-II, and Solid Geometry, holds a Bachelor of Science degree from La Grange College.

Mrs. Ruth Martin received a Bachelor of Science degree from Madison College. She teaches Science 9, Home Economics 10,12, and sponsors the junior varsity cheerleaders.

Mrs. Sarah McBride teaches English 11, 12. She attended Woman's College of the University of North Carolina and there received her Bachelor of Arts degree.

Mrs. Annie McLean holds a Bachelor of Science degree from Duke University. She instructs classes in History 11 and World History.

Mrs. Louise Osborne studied at Duke University where she received a Bachelor of Arts degree. She holds a Master of Science degree from North Carolina State College. At Park View she teaches Business Math, Math 9, 12, and Plane Geometry.

High School Years at Park View.

Mr. J. B. Rockwell, veterans' and young farmers' instructor, majored in agriculture at the University of North Carolina and has taken extension courses from V.P.I.

Mr. Leo Salter, instructor in Economics, Office Practice, and Typing I. Attended East Carolina College and holds a Bachelor of Science degree.

Miss Marguerite Trimm, guidance director, holds a Bachelor of Science degree from Longwood College.

Mrs. Marie Tucker teaches Typing 10,11, and Transcription. She studied at Longwood College and holds a Bachelor of Science degree.

Mrs. Bertha Watson, instructor in Art and Sociology. She attended Madison College and holds a Bachelor of Science degree in food and nutrition. Mrs. Watson is also a graduate dietitian of Johns Hopkins Hospital.

Mrs. Louise Wells teaches English 8 and 9. She attended Longwood College and there received a Bachelor of Science degree.

Mrs. Frances Whitten has a Bachelor of Science degree from Radford College. She teaches Home Economics 9 and 10.

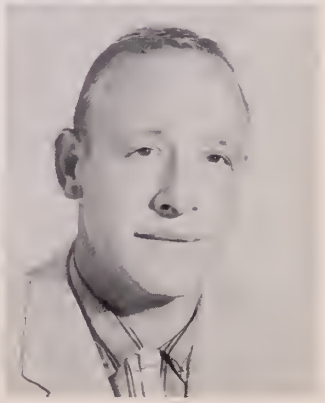

Mr. Harold Wise, coach of the "Dragons" studied at Glenville College and holds a Bachelor of Arts degree.

The Office, Prior to School Opening

September 7, the day before Park View officially begins its '59-'60 session, is designed for busy people. With so many last-minute details to take care of, the office personnel is about to "Panic". Let's look in on them!

Mr. C. H. Morgan, principal of Park View, has a lot of work to do this year with 517 students and thirty teachers looking to him for leadership.

Mr. B. P. Lumpkin, assistant principal, will insturct a class in government, keep the bus drivers' schedules and generally be one of Park View's busiest men.

Miss Marguerite Trimm, guidance director, keeps the students' records and helps to promote good will.

Mrs. Jill Walthall, secretary to the principal, is a most efficient person. She helps Mr. Morgan keep Park View in order.

Park View Begins '59-60 Session

Well Folks, it's Tuesday, September 8 and Park View formally begins its fifth session.

The number of students enrolled this year, 517, is a considerable increase over last year's number, 426.

These are a few students of Park View gathered in the front hall renewing old acquaintances.

The welcoming ceremony for the students, their parents, teachers, and other guests is held in the gymnatorium. Here is the student body as they gather for the first time this year.

Books! Books for Sale!

One of the first important jobs at the beginning of any school year is ordering books and distributing them. On the first day of school the students are told which books they will need to buy. On the second day, the students bring their money to pay for the books. The third day, no students attend school. This allows time for the books to arrive at Park View from Boydton. Then on the fourth day, the students receive their new books.

Mrs. Polly Butts is shown taking book orders from (left to right) David Strickler, Betty Reed, Joyce Martin, and Carolyn Thompson.

Mrs. Louise Osborne is handing Millie Callahan her new textbook. Looking on are - First row (in foreground): Margorie Wells, May Lawson, Irving Phillips: Second row (in background): Joyce Orr, Delores Crowder, Lucille Allgood.

The Cafeteria Opens, September 11

The cafeteria staff is well trained in the art of serving lunch to the students and faculty.

Lunch is being served for the first time today, September 11, just three days after school began.

The cafeteria staff at work. Mrs. Virginia Bagley, Mrs. Mae Mewborn, Mrs. Thelma Smith, Mrs. Nell Cobb.

This is a typical scene in the lunch room. Left to right: Betty Allgood, Betsy Page Taylor, and Sadie Smiley wait in line to pay Joyce Orr, cashier, for their lunches. In the background, students stand in the serving line.

"Dragons" Meet "Rams" of Blackstone Tonight.

Park View Athletic Field, September 11, 1959---Tonight the Park View "Dragons" meet Blackstone's "Rams" thus opening the '59 football season.

The team began pre-season practice on August 4, 1959, and they show signs of "spittin' fire" this season.

The "roaring Dragons" of Park View High! First row: Sammy Land, James Martin, Wayne Roberts, Mac Bugg, Bobby Pulley, Claude Washburn, George Coltrane, Marvin Crutchfield, Raye Hines. Second row: Ronnie Jones, Randolph Jones, Dan Blalock, George Kelly Martin, Dayton Crowder, Andy Anderson, Lee Millirons. Third row: Mr. Leo Allen, Phillip Binford, Reginald Arrington, Chuck Watson, Mike Willis, Jimmy Brame, Thomas E. Jones, Mr. Harold Wise, Jimmy Jenkins.

Here are Randy Jones, senior captain; Dan Blalock, acting co-captain in place of co-captain Tommy Hardage, injured; Mr. Leo Allen, assistant coach; and Mr. Harold Wise, head coach.

The Cheerleaders Pep Up Every Game

. . . and here are the girls who serve as varsity cheerleaders for Park View. This year the cheerleaders are "sportin'" new uniforms and, also, they are under a new leadership system. Instead of co-captains, there is a Senior captain with a Junior as assistant captain.

Mrs. Estelle Lumpkin sponsors this cheering squad.

The Park View varsity cheerleaders. First row: left to right, Kay Malone, junior; Joyce Orr, senior; LaVerne Wilmoth, senior; captain, Nancy Gilbert, senior; Betty Wright, 10th Grade; Second row: Nell Walker, Junior Captain; Carolyn Reese, Junior; Lavonne Hinnant, Senior; Beverly Dortch, 10th Grade; Carole Holmes, 10th Grade.

LaVerne Wilmouth, cheerleader captain sits with Mrs. Estelle Lumpkin, varsity cheerleader sponsor. LaVerne served as a co-captain in her Junior year and was elected Senior captain by the squad this year. This is Mrs. Lumpkin's fifth year as sponsor of the varsity cheerleaders.

The Band Plays An Importan

Now folks, let's pay a visit to the Band as it prepares its football show for tonight. The Band is always on hand to pep up the players and students at football games. It's Friday, September 11, 1959 You Are There!

Left to right:
1st row, Betsy Taylor, Mary Ellen Mewborne, Bruce Clarke, Margaret McAden, Betty Tut Montgomery. 2nd row, Mr. Fred Duncan, Teddy Forest, Charles Reese, Becky Evans. 3rd row, Esther Piercy, Michael Legge, Martha Walker, Bobby Crowder, Sally Taylor. 4th row, Jeanne Brooks, Loretta Jones, Wayne Wright, Mary Scott Johnson, Marvin Piland, Carl Gude. 5th row, Bobby Northington, Ernest Shell, Betty Perkinson, Irving Phillips, Charles Corum, Harvey Powers, J. S. Cundiff.

Part In School Activities

The Park View Band is conducted by Mr. Fred B. Duncan. It makes many public appearances every year in concerts, parades, and on the football field. The Band has already won awards in two parades, the 4-H Parade and the South Central Fair Parade. The Band was also given the honor of heading the Danville Carousel Parade in November, 1959.

Left to right:
1st row, Mary Lou Butts, Betsy Wall, Amelia Montague, Carolyn Thompson, Glenn Simmons. 2nd row, Sara Nell McBride, Henry Cundiff, Billy Mountcastle. 3rd row, Mildred Cleaton, Dian Boddie, Linda Moore, Jimmy Smiley, Bobby Russell. 4th row, Joe Taylor, Leland Kirkland, Nita Phillips, Mike Welker. 5th row, Ben Brown, Vernon Oakley, Charles Moseley, Johnny Taylor, Steve Hines.

The Drum Major, Color Guard, and Majorettes

Drum Major Bobby Russell heads the Band in parades and on the football field. He also is responsible for the conduct of the band on trips and in rehearsals.

Color Guard Members, left to right: Betsy Taylor, Mary Ellen Mewborn, Carolyn Thompson, Glenn Simmons. This group marches in front of the band in all parades and marches in patterns on the football field.

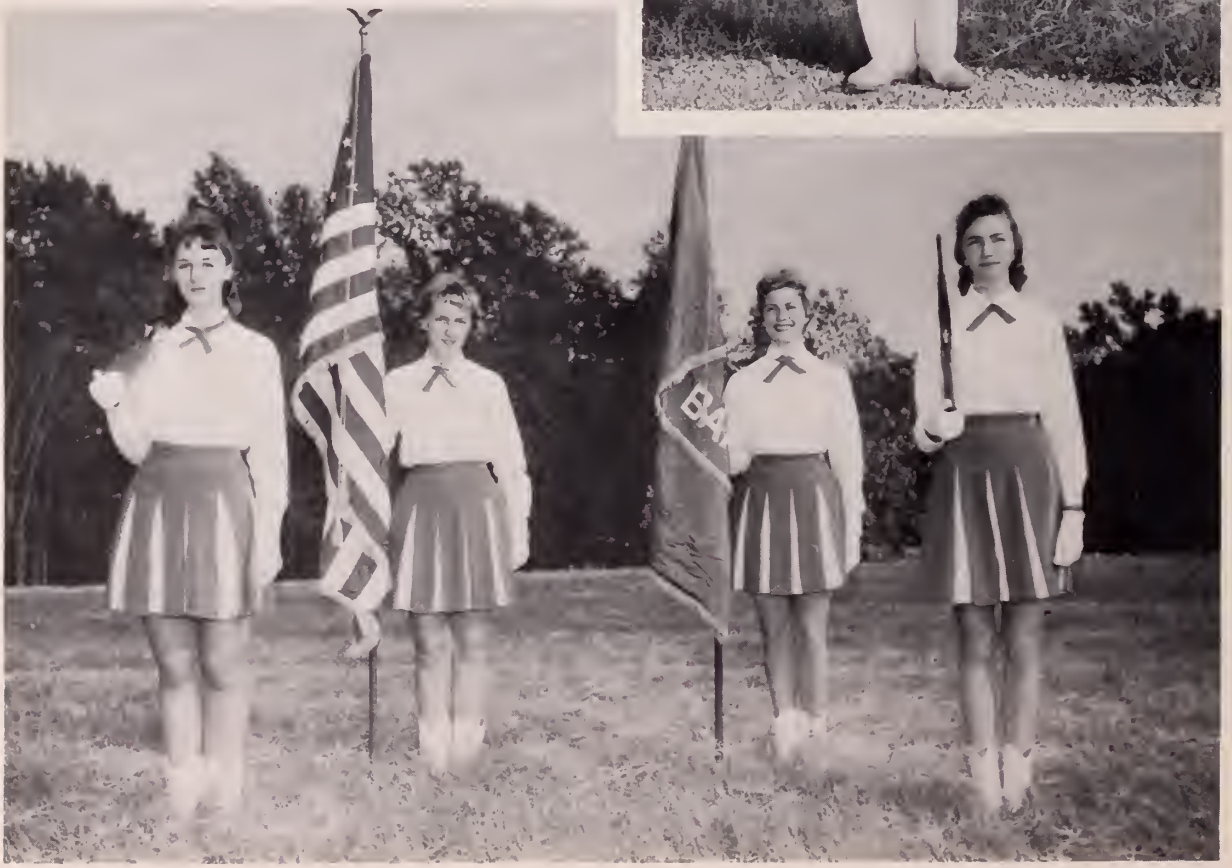

Accompany The Band In All Activities

The Park View Band is fronted by six majorettes, three of whom have served for four years on the squad, and three of whom have served for three years. These majorettes have studied at various camps and clinics to learn different types of twirling. In football shows they do routines with flags, ribbons, lighted batons, umbrellas, and fire batons as well as regular twirling. They also march with the Band in all parades.

Mary Lou Butts

Betty Tut Montgomery

Betsy Wall

Bruce Clarke

Margaret McAden

Amelia Montague

Let's Look At The Action

The football Dragons got off to a tremendous start in the first half of the game and now the Band is ready to march on the field for its halftime show.

The Band, fronted by Drum Major, Bobby Russell, and Majorettes, left to right: Bruce Clarke, Betsy Wall, Mary Lou Butts, Amelia Montague, Betty Tut Montgomery, and Margaret McAden, prepares to march on the field.

In the last minute of the game Park View leads 53-0. It's a happy night for the Dragons!

Final Score:

Parkview -53 Blackstone -0

Today, the Clubs are Organizing

September 14, Mr. Morgan and the faculty met to plan the organization of the school's many clubs. Regular schedules were set up for each club. Today, September 17, is the day for the clubs to organize.

Mr. Lumpkin is announcing the schedules for the clubs. He is telling the students where each club will meet.

Some students are reporting to the gym for the organization of a club. From left to right they are: Patricia Nolan, Betty Ezell, Beverly Dortch, Nancy Gilbert, Frances Wathall, Jeanette Poythress, Frances Thompson, George Kelly Martin, Monty Montague, Emmett Williams, Larry Perkinson, and Jimmy Weaver.

The Senior Class Organizes in the Library

The seventy-four boys and girls composing the Senior class are meeting in Park View's library today, September 17. The purpose of the meeting is to nominate and elect officers.

The officers elected are the following pictured below:

Seated left to right: Charles Corum, President; Betsy Wall, Vice-President; Joyce Orr, Secretary.

Standing: Betty Gay Crowder, Reporter; Joyce Jordan, Treasurer.

The Senior Class Composed of Seventy-four

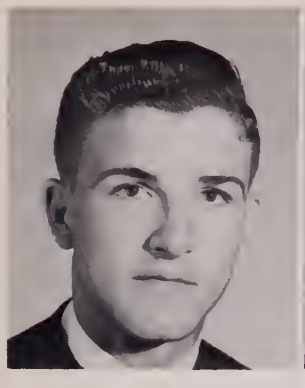
Eugene Allgood

Lucille Allgood

Bobby Baird

P.L. Baisey

Walton Bell

Phil Binford

Don Bumgarner

Mary Lou Butts

Millie Callahan

Jimmy Cassada

Bruce Clarke

Betty Lou Cobb

George Coltrane

Mary Iva Cook

Charles Corum

Betty Jane Cox

Members Was The First Class To

Betty Gay Crowder

Dayton Crowder

Dolores Crowder

Connor Dalton

Roy Edmonds

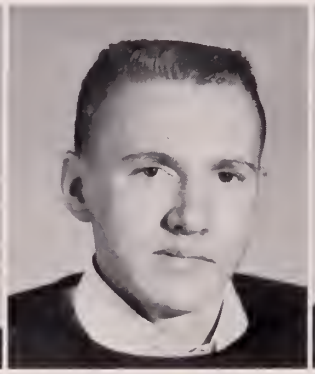
C.B. Elam

Herbert Elliott

Betty Love Ezelle

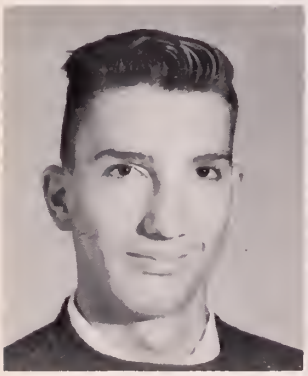
Louis Gardner

Betty Ann George

Nancy Gilbert

Peggy Gill

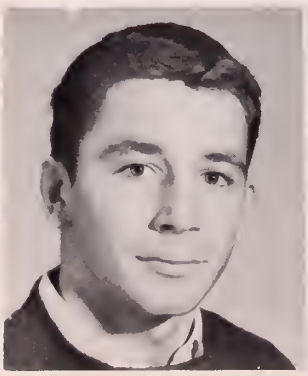
Tommy Hardage

Robert Taylor Hendricks

Bob Hines

LaVonne Hinnant

Enter Park View In The Eighth

Jimmy Jenkins

Randolph Jones

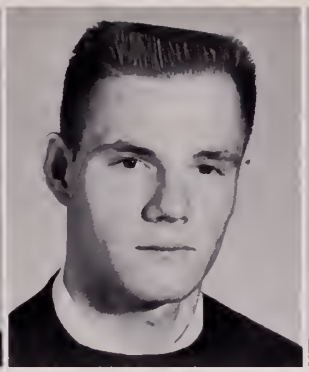

Robert Nelson Jones

Joyce Jordan

James King

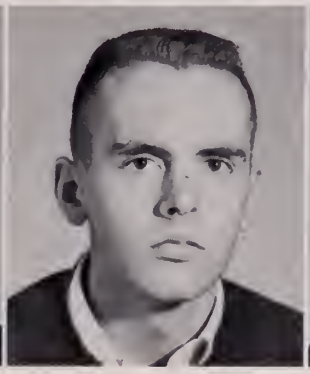

Billy Kirkland

Betty Lou Laney

Mae Lawson

David Lynch

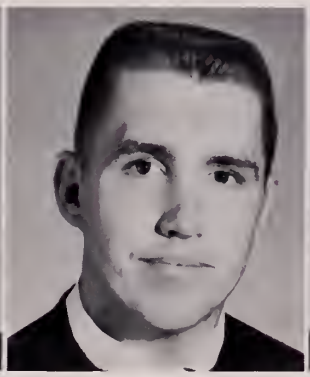

Gary Matthews

Margaret McAden

Lee Millirons

Amelia Montague

Betty Tut Montgomery

Elizabeth Moody

Howard Moss

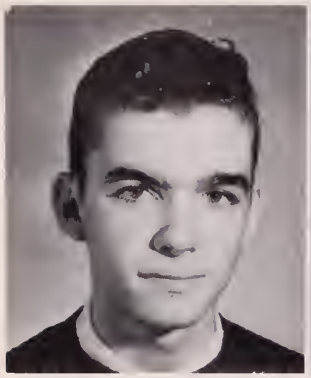
Johnny Newman

David Norket

Carlisle Northington

Joyce Orr

Joyce Parrish

Betty Lou Parrott

Carolyn Pearce

Irving Phillips

Esther Piercy

Jeanette Poythress

Betty Lois Rockwell

Bobby Russell

Louis Sirrocco

Arlene Skinner

Lois Smith

Bill Tanner

To Graduate After Five Years Here

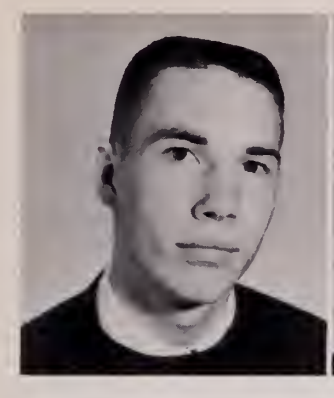

G.H. Thomas

Beverly Thompson

Larry Van Dyke

Betty Walker

Betsy Wall

Lewis Wells

Marjorie Wells

LaVerne Wilmoth

Ann Wright

The Class of '61 Organizes in the Gymnatorium

Now, let us see what the junior classmen are doing today, September 17. It looks as if they are electing class officers. Well, I see the newly elected leaders are: Left to Right: Ronnie Jones, president; Sammy Land, vice-president; Betty Lou Wells, secretary; Kay Malone, reporter; and Tom O'Toole, treasurer.

The Junior Class is Composed

Betty Allgood

Elva Allgood

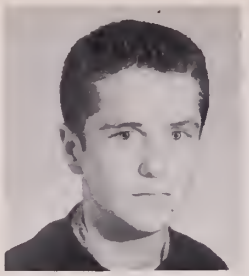
Milton Allgood

James Anderson

Reginald Arrington

William Arrington

Paul Baird

Dan Blalock

Edward Bobbitt

Betty Braddy

Jimmy Brame

Jeanne Brooks

Mac Bugg

George Burton

R. B. Cage, Jr.

Snead Carey

Bill Carter

Billy Carter

Dick Clary

Mildred Cleaton

Of Ninety-nine Members. This Class

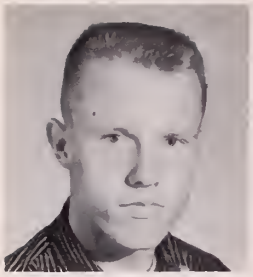
Johnnie Cole

Nancy Cole

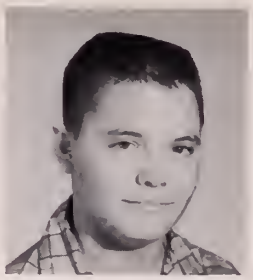
Eddie Crowder

Martha Crowder

Loretta Cumbia

Elaine Echols

Barbara Estes

Becky Evans

Irma Evans

Girvis Farrar

H. P. Farrar

Cathy Forrest

Elizabeth Glass

David Hahn

Carolyn Hall

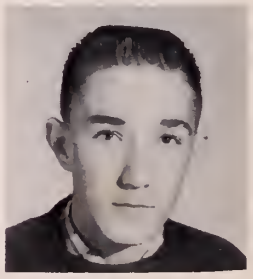
Hugh Hamby

Henry Harper

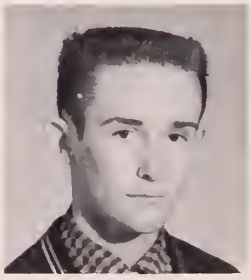
Charles Harvell

Jerry Hendrick

Edna Jones

Is Preparing Itself To Take Over

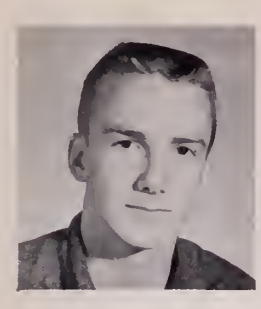
Ronnie Jones

Thomas E. Jones

Brenda Jordan

Miles Kidd

Leland Kirkland

Sammy Land

Betty Lehman

Peggy Lewis

Ralph Lewis

Wayne Lett

Kay Malone

George Kelly Martin

James Martin

Mary Ellen Mewborn

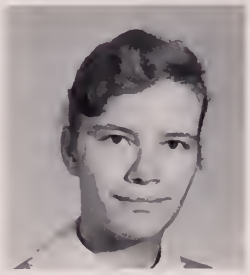
Louise Morris

Carol Neubauer

Edna Newman

Wylie Newman

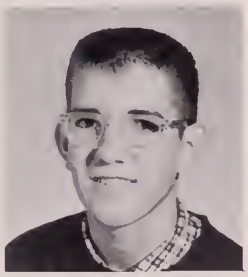
Tom O'Toole

Betty Perkinson

Jesse Poythress

Margaret Poythress

Betty Pulley

Bobby Pulley

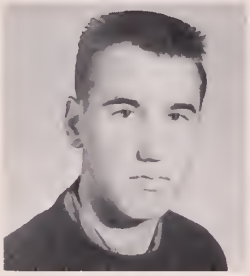
Bill Puryear

Roland Puryear

Frances Puryear

Preston Raines

Carolyn Reese

Elizabeth Reese

C. Wayne Roberts

Glenn Simmons

Bill Simon

Jimmy Smiley

Betty Smith

Wayne Smith

Edwin Spake

John Starling

Waverly Tanner

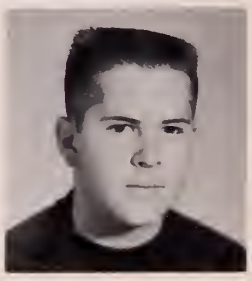
Joe Taylor

Class Of This Year

Sally Taylor

Bernice Thomas

Claude Thompson

Margaret Thomasson

Shirley Toombs

Nell Walker

Carolyn Wall

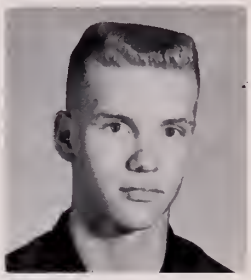
Claude Washburn

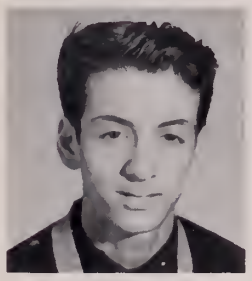
Clyde Washburn

Chuck Watson

Sharon Welch

Betty Lou Wells

Nelson Whitley

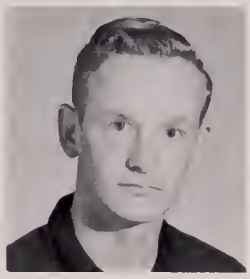
Lennie Whittemore

Otis Willis

Mike Willis

Not Pictured: Charles Jordan, James Martin, Frances Rainey, Tony Wayne Roberts.

The Tenth Grade is

The tenth grade class is organizing today, September 17, to set their dues and elect officers for the 1959-60 school year. The officers just elected are pictured below. They are:

Front row, left to right: Wayne Wright, President; Jimmy Weaver, Vice-President; Monty Montague, Secretary. Back row, left to right: Betty Lee Wells, Treasurer; Marvin Crutchfield, Reporter.

Composed of 102 Students

Ruby Adcock
Charlie Allgood
Paula Allgood
Philip Bavaro
Mary Lee Blanton

Rose Marie Blanton
Dian Boddie
Betty Boswell
Gloria Jean Bullock
C.V. Carey

Nancy Cassada
Gerald Clark
Joel Clark
Earl Cliborne
John O. Cook

James Craig
Edward Creedle
G. R. Creedle
Betty Jane Crowder
Bobby Crowder

Marvin Crutchfield
J. S. Cundiff
Jo Ann Dix
Beverly Dortch
Ann Edmonds

Jean Evans
Gladys Ezell
Johnny Flippen
Jean Gill
Doris Hall

Dot Harris
Judith Hazelwood
Kenneth Hightower
Raye Hines
Steve Hines

Barbara Hite
Carole Holmes
Janet Hubbard
Faye Hudson
Beth Hylton

Charles Jones
Loretta Jones
Linda Jordan
Freddie Kidd
Glenda Kidd

David King
Neal King
Robert Lawson
Eddie Lewis
Joyce Martin

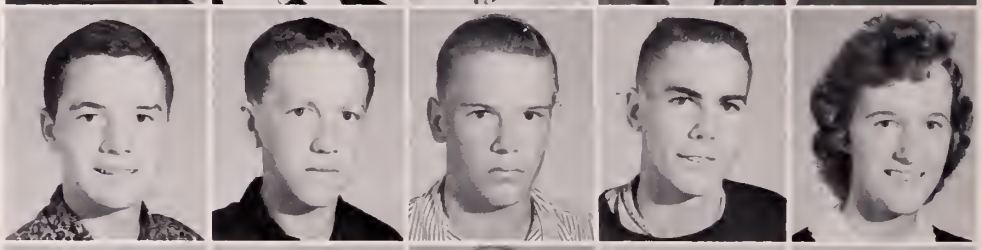

Patricia Matthews
Herbert Lee Mills
Mary Alice Mills
Monty Montague
Betty Lou Morris

Gertrude Moseley
Ann Murphy
Bobby Northington
June Rose Overton
Loretta Paynter

Larry Perkinson
Elaine Piercy
Gene Poythress
Wayne Rawlings
Betty Reed

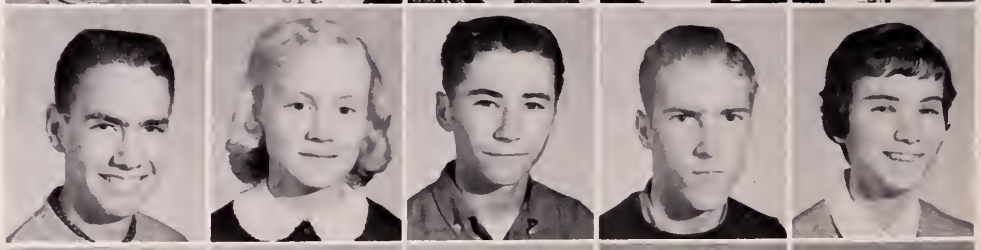

Tommy Reekes
Gertie Reese
Jeanette Reese
Nell Robertson
Magalene Rockwell

Graduating Class of 1962

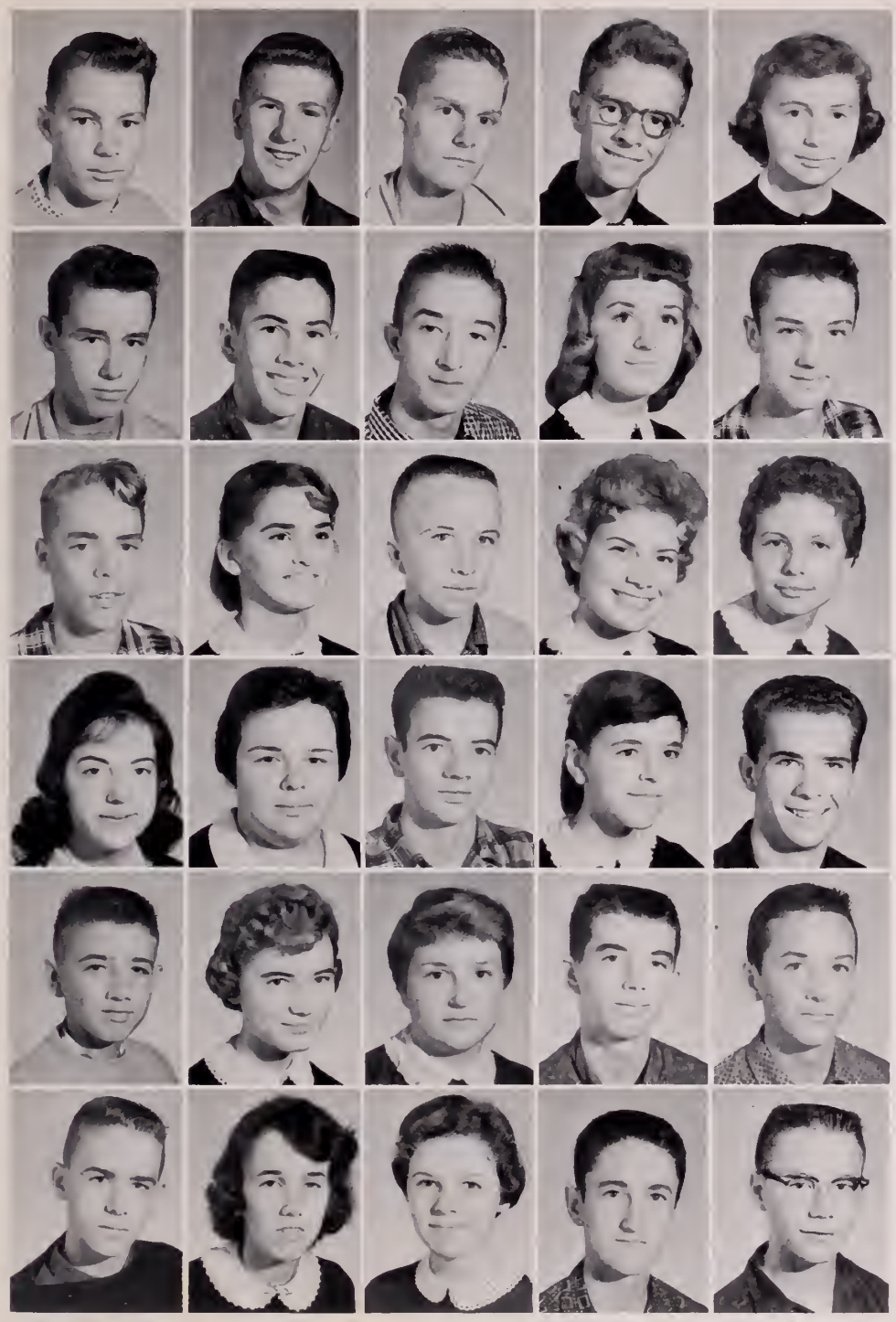

Robert Sadler
Ernest Shell
Maurice Shelton
Alvin Sirrocco
Sadie Smiley

Sterling Smith
Tommy Stanley
David Strickler
Betsy Page Taylor
Billy Taylor

Bobby Taylor
Page Taylor
Billy Thompson
Carolyn Thompson
Frances Thompson

Joyce Tudor
Beverly Tunstall
Roger Upton
Frances Walthall
Jimmy Weaver

Alphus Wells
Betty Lee Wells
Carolyn Wells
Jimmy Whittemore
Joe Whittemore

Emmett Williams
Louise Wilson
Betty Wright
Kenneth Wright
Wayne Wright

Not Pictured: Wayne Beck, Maxine Crutchfield, Iris Edmonds, Mable Parrish, Clyde Spraggins, Ernest Wray.

The Ninth Grade Is Composed

The ninth grade, composed of one hundred twenty-eight members held its class meeting on September 17, to elect officers and decide on the dues for the 1959-1960 term. The officers elected, as pictured below are:
Front row, left to right:
Teddy O'Toole, President; Carol Lee, Vice-President; Jane Garland, Secretary.
Back row:
Charles Moseley, Treasurer; Patricia Nolen, Reporter.

Of One Hundred and Twenty-eight Members

Lloyd Allen
Linda Allgood
J. B. Andrews
Betty Ashworth
Joe Ballard
Robert Bennett

Dickey Betts
Bill Bowers
Erma Bowers
James Braddy
Ben Brown
Ronald Brummitt

Alma Burton
Jimmy Carter
Rachel Carter
Linda Cliborne
Jo Ann Copley
Betty Creedle

Clarence Crowe
Gary Crutchfield
Jimmy Crutchfield
Christine Dishman
Brenda Dooley
Joyce Ann Duckett

Tommy Dunn
Nancy Ebbert
Sally May Echols
June Etter
Benny Evans
Ellen Evans

Vela Mae Ezell
Joe Farrar
Jerry Flowers
Susan Forbes
Benny Forrest
Teddy Forrest

Buddy Fuller
Jimmie Gardner
Jane Garland
Martha Gayle
Lacy Gordan
Ruby Griffin

They Are Busy in Their

Carl Gude
Majorie Hall
Gloria Hart
James Hendrick
Lois Hendrick
Dorothy Hite

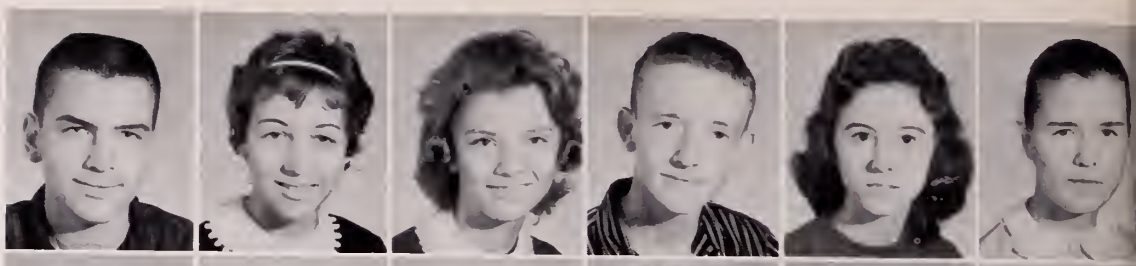

Harriett Hubbard
Howard Hudson
Jane Hughes
William Jackson
Mary Scott Johnson
Danny Keeling

Woodrow Kidd
Betty King
Larry King
Betty Lou Kinker
Nancy Lambert
Carol Lee

Tommy Leggett
Kitty Lewis
Virginia Locks
Edith Lynch
Edna Earl Matthews
Sara Nell McBride

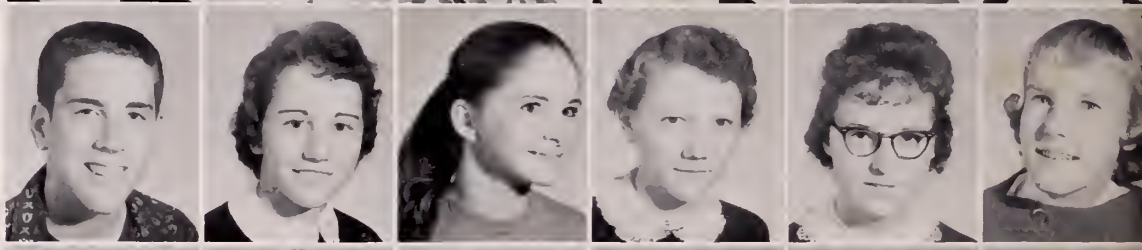

Drewery Morris
Charles Moseley
Bill Mountcastle
Paulette Myers
Joyce Nance
Betty Nash

Carolyn Newcomb
Patricia Nolen
Vernon Oakley
Frances Orr
Teddy O'Toole
Betty Panther

Jimmy Panther
Tommy Peebles
Jasper Powell
Charles Reese
Jackie Robinson
Roy Robinson

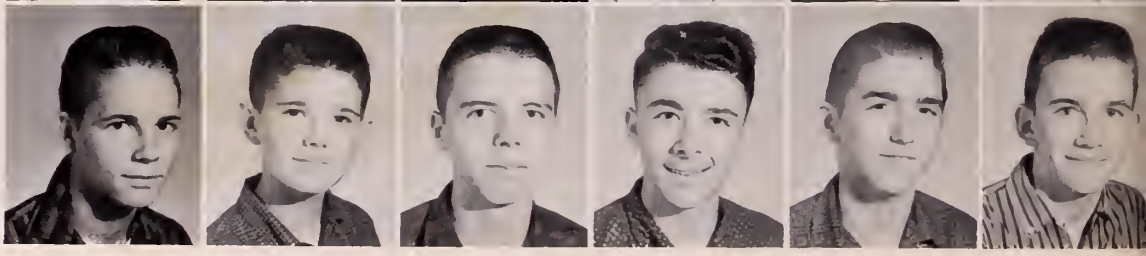

Second Year of High School

Joey Santore
Virginia Scott
Shirley Seward
Eugene Shell
Patrica Simmons
Louise Skillman

Larry Smith
Helen Stone
C. N. Taylor
Johnny Taylor
Carolyn Thaxton
Carolyn Thomas

Mary Lee Toone
Allen Tudor
Harold Tudor
Bill Upton
Janice Van Dyke
Bill Vaughan

Majorie Walker
Edith Earl Warren
Betty Watson
Elizabeth Webb
Mike Welker
Roy Wells

Glenn Whitlock
Pat Willis
Tommy White
Charles Wright
Earl Wynne
Barbara Young

Not Pictured:
Alpheus Burton
Cora Lee Carroll
Michael Legge
Bill Lynch
Albert Moseley
Linda Nelson
Lucy Nelson
Juanita Newman
Sarah Newman
Vernon Newman
Roselyn Nichols
Mary Parrish
Nita Gail Phillips
Betty Jane Puryear

The Eighth Grade Is Composed

The eighth grade, composed of one hundred twenty members held its first class meeting on September 17 for the purpose of electing officers. The officers as elected are pictured below:
Front row, left to right:
President, Marvin Piland; Vice-President, Courtney Adams; Secretary, Mary Cabell Estes.
Back row:
Treasurer, Janan Montgomery; Reporter, Vicky Walker.

# of One Hundred Twenty Students

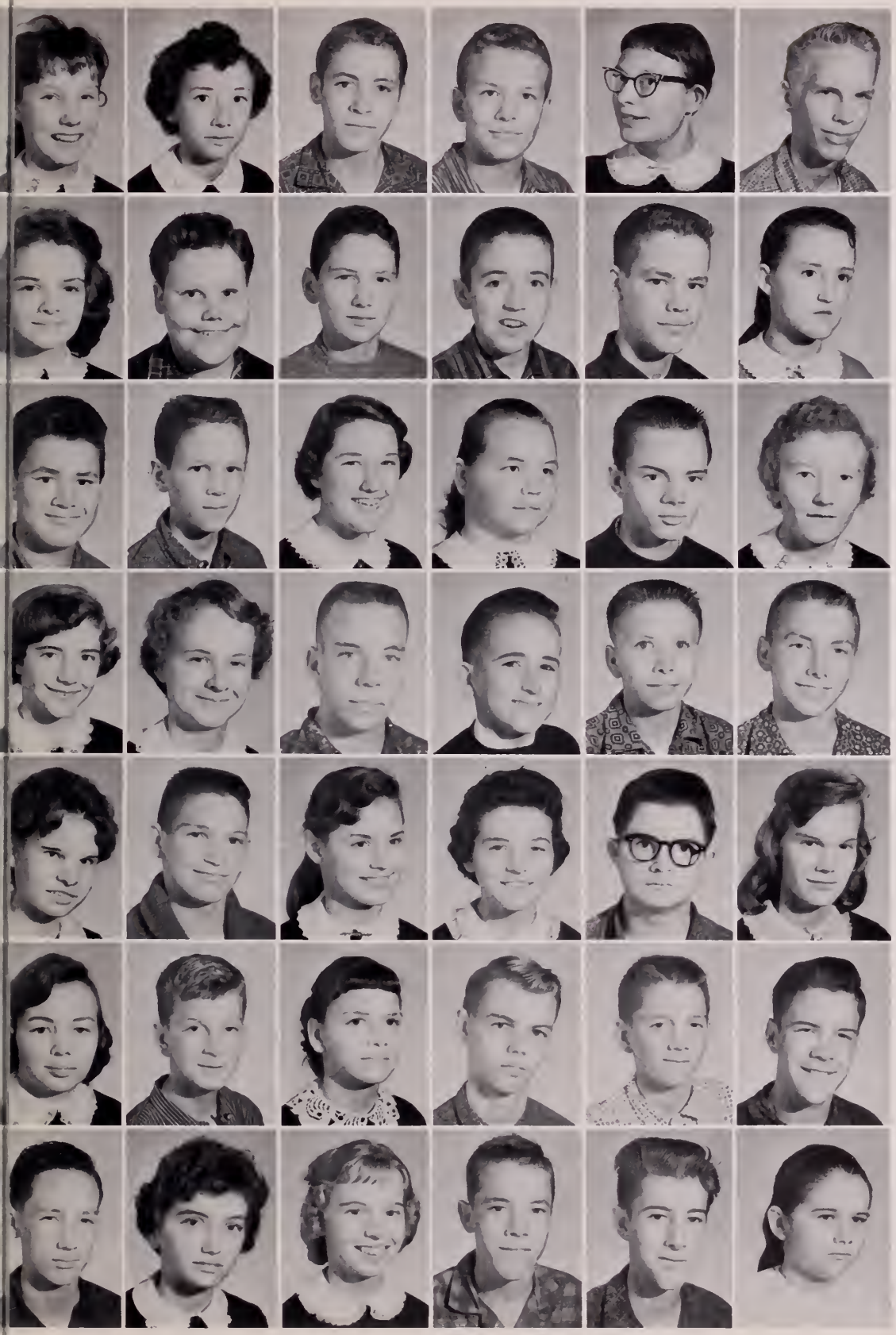

Courtney Adams
Betty Ann Allgood
Ted Andrews
Giz Armistead
Byrd Ball
Wallace Beck

Susan Bell
Robert Blue, Jr.
Royal Boswell
Charles Bugg
Melvin Cage
Linda Faye Clark

Stephen Clark
Robert David Cook
Betty Copley
Judy Creedle
R. C. Creedle
Betty Jean Crowder

Carolyn Crowder
Linda Crowder
Wade Crutchfield
Henry Lee Cundiff
Benny Dalton
Ernest Dalton

Kathy Daniel
Woodford Daves
Janice Davis
Mary Cabell Estes
Robert H. Elliot
Barbara Evans

Geraldine Evans
Earl Ezell
Margaret Freeman
Roy Fuller
Herman Gill
Threet Gill

Bobby Glascock
Gloria Jean Griggs
Margie Jean Haines
Howard Haley
Louis Haley
Jane Hall

These Girls and Boys Are Experiencing

Betty Jean Hamlin
Mike Hauenstein
Patricia Hendrick
Jimmy Holmes
Mary Alice Hosteller
Lois Mae House

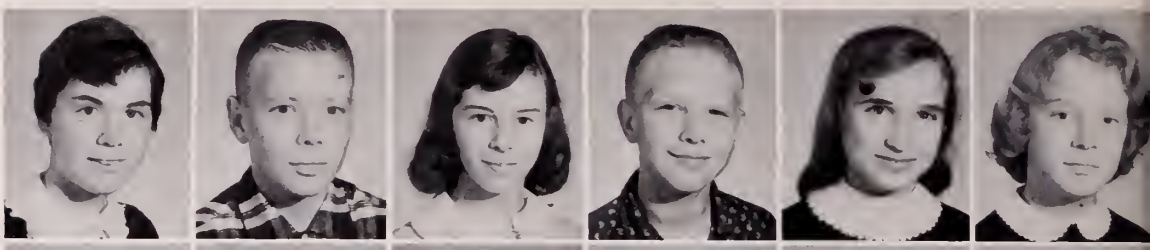

Norman Hudson
Marden Hunt
Phyllis Jones
Herbert Kinker
Barbara Laine
Carol Land

Garland Locks
James Lynch
Mike Martin
Carol Mills
Louise Mills
Janan Montgomery

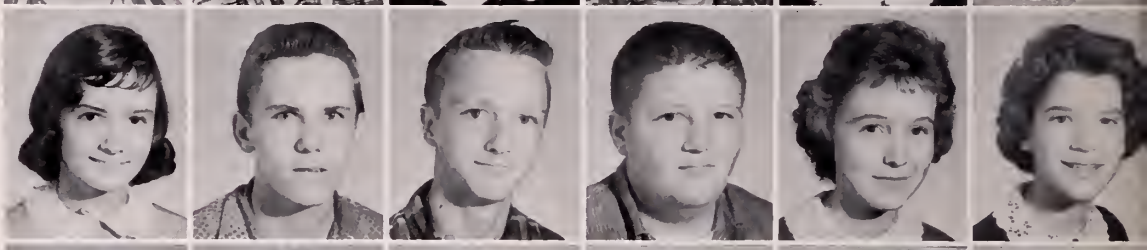

Linda Moore
Carolyn Morgan
Bonita Morris
Ronnie Moseley
Faye Moss
Weldon Newman

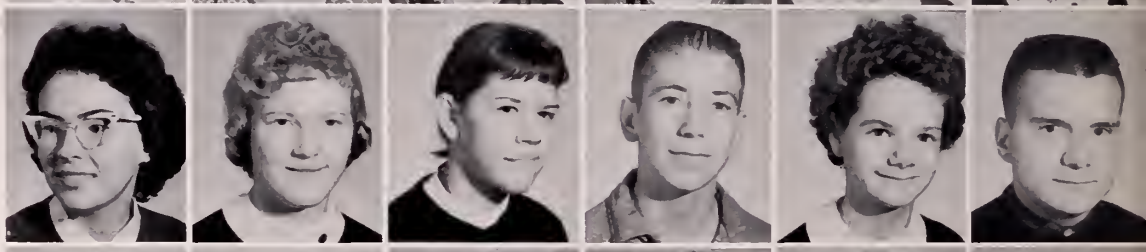

Frances Northington
Joe Odam
Carolyn Parrett
Jean Parrish
Elizabeth Pearce
Phyllis Pearce

Dwight Phaup
Marvin Piland
Ken Powell
Harvey Powers
Jimmy Puryear
Janice Roberts

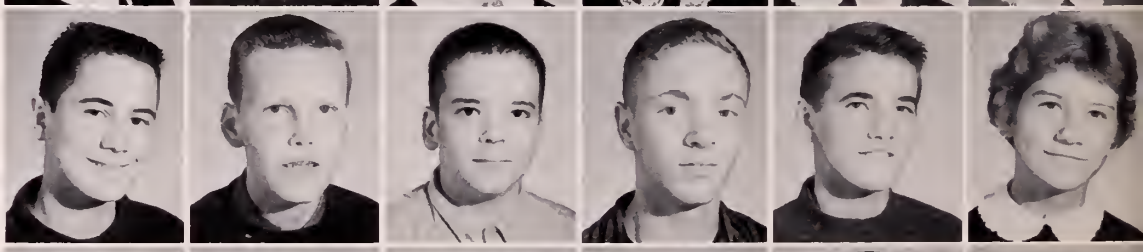

Felton Rockwell
Mary Lucy Sadler
Sammy Simmons
Rachel Smelley
Johnny Smiley
Peyton Smith

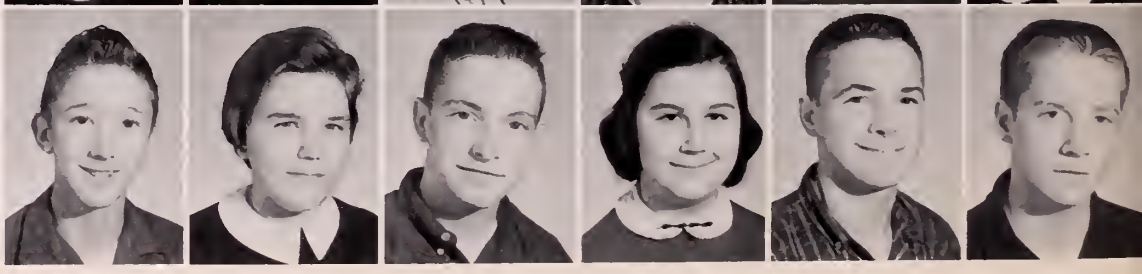

Their First Year of High School

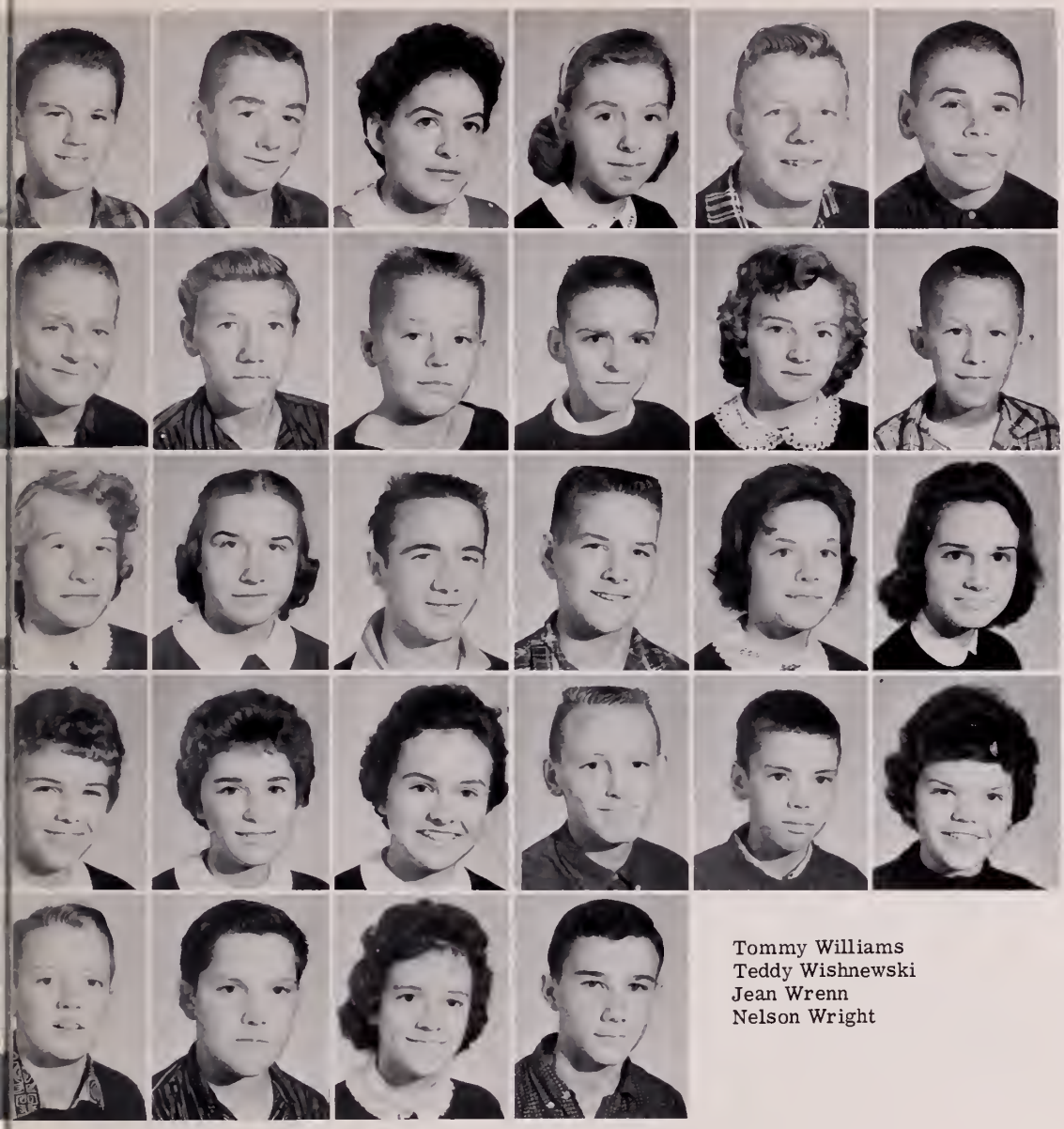

Ronnie Smith
Joe Tanner
Joyce Tanner
Ruth Tanner
Thomas Tanner
Billy Taylor

Charles Taylor
Wayne Thomas
Jacky Thomasson
Charles V. Thompson
Jane Thompson
Tony Thompson

Mae Tolbert
Maude Tolbert
Jerry Upton
Louis Vaughan
Betsy Walker
Carol Walker

Linda Walker
Martha Walker
Vickey Walker
Johnny Warren
Roger Washburn
Cynthia Weaver

Tommy Williams
Teddy Wishnewski
Jean Wrenn
Nelson Wright

Not Pictured:
Teddy Bruner
Linda Callahan
Betty Crutchfield
Tommy Dunn
Joe Farrar
William Kinker
Frank Thompson
Hubert Thompson

Club Organization Schedules Are Prepared

Clubs play an important part in the life at Park View High School.

They tend to fall under a number of broad fields or areas of interest. There are: subject clubs, service clubs, hobby clubs, honor clubs, and athletic clubs. Students are allowed to choose the club or clubs to which they may belong.

At Park View, a student is allowed to belong to two separate clubs with the exception of Beta Club. Members may belong to this club in addition to the two clubs allotted them.

September 17 is the day set aside for the organization of clubs.

Now your 'ole friend, "Dave." the Dragon, will carry you readers on a tour of the school to acquaint you with the clubs and their purpose . . .

Left to Right: Mrs. Jill Walthall, Secretary; Mr. B. P. Lumpkin, Assistant Principal; Mr. C.H. Morgan, Principal; Miss Marguerite Trimm, Guidance Director; and Miss Delphine Hatch, Librarian, are working out a schedule to organize clubs.

Mr. Morgan announces the club organization schedule that has been worked out by a faculty committee. A similar schedule is worked out annually to prevent confusion during club organizations.

The Student Council Is Organized to Help Govern

1st row - Dayton Crowder, President; R. B. Cage, Vice-President; Betty Ann George, Secretary. 2nd row - Charles Corum, Treasurer; Carlisle Northington, Reporter. 3rd row - Miss Marguerite Trimm and Mr. L. E. Kent, Sponsors.

The Student Council Association organizes: to develop students who will be worthy future citizens; encourage cooperation in school life; to assist in working on community projects; to promote good sportsmanship in every phase of school and community activity; to help provide a wholesome spiritual, mental, social, and physical school environment; and to assist in providing a program of recreation and social activities, which encourages a wide degree of participation.

1st row - Martha Walker, Lacy Gordon, Betty Ann George, Carlisle Northington, Charles Corum. 2nd row - Betty Boswell, R. B. Cage, Carolyn Reese, Mary Ellen Mewborn, Randy Jones, Dayton Crowder. 3rd row - Miss Trimm, Ben Brown, Beth Hylton, Leland Kirkland, Bobby Crowder, Mr. Kent.

The Beta Club Is One of Park View's Honor Clubs

"The National Beta Club is an eleemosynary organization controlled and directed by people who are actively engaged in educational work. It has as its main purpose to help teachers and students achieve the end aim of all true education - mental enlargement and character development - and to encourage and reward creditable achievement." - Quoted from Beta Handbook.

The Beta Club organizes in the cafeteria today, September 17.

The Beta Club officers are:
Dayton Crowder, President; Bobby Russell, Vice-President; Mary Iva Cook, Secretary; Bruce Clarke, Treasurer; Carlisle Northington, Reporter; Esther Piercy, Historian.

1st row - Mrs. Annie McLean, Sponsor; Dayton Crowder, Bobby Russell, Mary Iva Cook, Bruce Clarke, Carlisle Northington, Esther Piercy, Mrs. Sarah McBride, Sponsor. 2nd row - R. B. Cage, Lee Millirons, Sammy Land, David Norket, Mary Ellen Mewborn, Margaret McAden, Mary Lou Butts, La Vonne Hinnant, Betty Ann George, Lois Smith. 3rd row - Edna Rose Newman, Betty Tut Montgomery, Monty Montague, Betty Boswell, Loretta Painter, Kay Malone, Carol Neubauer, Betty Lou Wells, Millie Callahan, Bernice Thomas. 4th row - Peggy Gill, Emmett Williams, J. S. Cundiff, Dian Boddie, Frances Thompson, Linda Jordan, Frances Walthall, Beth Hylton, Jean Evans, Joyce Tudor. 5th row - Bobby Taylor, Alvin Sirocco, Joyce Orr, Joyce Parrish, Joyce Jordan, Betty Love Ezell, Delores Crowder, Jeannette Poythress, Mary Alice Mills, Amelia Montague. 6th row - Charles Corum, Wayne Wright, Bobby Crowder, Bill Tanner, Herbert Elliott, Louis Sirocco, Carolyn Wells, Gertie Reese, Jo Ann Dix, Nancy Gilbert. 7th row - Walton Bell, Billy Taylor, Steve Hines, Betty Perkinson, Becky Evans, Jeanne Brooks, Betty Leigh Wells, Jeanette Reese, Sally Taylor. 8th row - Maurice Shelton, Kenneth Wright, Larry Perkinson, Leland Kirkland, Margaret Thomasson, Carolyn Wall, Carolyn Reese, La Verne Wilmoth, Betty Wright, Beverly Dortch, Betsy Page Taylor.

The Future Farmers of America Cultivates Tomorrow's Leaders

The officers of the F.F.A. are, from left to right, front row: Mr. L.E. Kent, sponsor; P.L. Baisey, president; Irving Phillips, vice-president; Sammy Land, secretary. Second row: Ralph Lewis, treasurer; William Arrington, parliamentarian; and Tony Wayne Roberts, reporter.

The primary aim of the Future Farmers of America is the development of agricultural leadership, cooperation, and citizenship. The specific purposes of this organization are: to create and nurture a love of country life;to strengthen the confidence of farm boys and young men in themselves and their work; to create more interest in farming occupations; to encourage improvement of farm and home surroundings; to develop character, thrift, cooperation, improvement in scholarship; and to provide and encourage the development of organized rural recreational activities.

1st row: Mr. L. E. Kent, William Arrington, Tony Wayne Roberts, Ralph Lewis, P. L. Baisey, Irving Phillips, Sammy Land, Mr. J. B. Rockwell. 2nd row: Charles Wright, Gary Crutchfield, Earl Cliborne, James Hendricks, Joel Clark, Herman Gill, Dickey Betts, Alphus Wells, Jimmy Puryear. 3rd row: Clarence Crow, Wayne Lett, Girvis Farrar, Edward Creedle, Robert Bennett, Hugh Hamby, Joe Farrar, Thelton Rockwell, 4th row: Teddy Wishnewski, Edwin Spake, J. S. Cundiff, Herbert Kinker, Sammy Simmons, Weldon Newman, Wayne Beck, Roy Wells. 5th row: G. R. Creedle, Miles Kidd, Wylie Newman, Raye Hines, Johnny Warren, R. C. Creedle, Robert Hendricks. 6th row: Charlie Allgood, Bobby Taylor, Norman Hudson, Ernest Wray, Reginald Arrington, Vernon Newman, Robert Lawson, Bill Puryear. 7th row: Eddie Lewis, Snead Carey, and Clyde Spraggins.

The Library Clubs Are Organizing for Those

The Senior Club Members Work in the Library

The objectives stressed in the Library Clubs are: To stimulate interest in wider reading, to learn more about the organization and operation of a library, to stimulate an interest in librarianship, to help their school, to provide training which may help with finances in college, if needed.

The Senior Library Club's officers are: 1st row: Peggy Gill, President; Bernice Thomas, Vice-President; Jeanette Poythress, Secretary. 2nd row: Elaine Piercy, Treasurer; Frances Walthall, Reporter; Dian Boddie, Welfare Chairman; Miss Delphine Hatch, Sponsor.

This year's members are, left to right:

1st row: Miss Hatch, Dian Boddie, Frances Walthall, Elaine Piercy, Jeanette Poythress, Bernice Thomas, Peggy Gill. 2nd row: Linda Jordan, Gladys Ezelle, Dot Harris, Beth Hylton, Elizabeth Moody, Billy Thompson, Alphus Wells. 3rd row: Barbara Hite, Carolyn Reese, Tommy Stanley, Betty Boswell, Steve Hines, Louis Sirrocco. 4th row: John O. Cook, Betsy Page Taylor, Betty Allgood, Jean Gill, Mae Lawson, Lucille Allgood. 5th row: Lee Millirons, Herbert Elliott, Bob Hines, Jimmy Cassada, Judy Hazelwood.

Students Interested in Library Work

While the Junior Club Members Are Being Trained.

The Junior Club officers are: Joyce Nance, President; Edna Earl Matthews, Secretary; Nancy Ebbert, Program Chairman; and Miss Hatch, Sponsor.

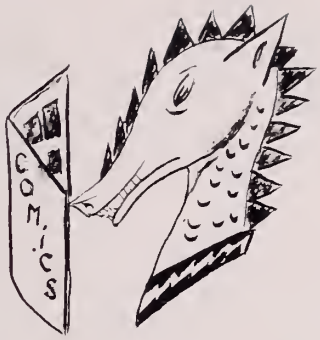

The Junior Library Club is composed of students who are joining the club for their first time. Miss Hatch instructs these members in the library for future work.

1st row: Nancy Ebbert, Edna Earl Matthews, Joyce Nance, Miss Hatch. 2nd row: Danny Keeling, Howard Hudson, Billy Vaughan, Martha Gayle, Helen Stone, Joyce Duckett, Betty Lehman. 3rd row: Susan Forbes, Carolyn Hall, Edith Lynch, Carolyn Thaxton, Roy Robinson, Linda Cliborne. 4th row: Joe Ballard, Louise Skillman, Nancy Cole, Peggy Lewis, Jo Ann Copley, Sara Newman, Betty Ashworth, Shirley Seward. 5th row: Kenneth Wright, John Starling, Tommy Leggett, Jimmy Crutchfield, Joey Santore, Barbara Young, Sara Nell McBride, Edith Earl Warren.

The 4-H Club is Composed of those Students

The Senior 4-H Club

The Senior 4-H Club is organizing today, September 17. Their projects are toward rural and home improvement. The senior 4-H members are more advanced in their work than the junior members. The officers just elected are listed below.

From left to right: Ben Brown, President; Betsy Page Taylor, vice-president; Frances Walthall, Secretary; Marvin Crutchfield, reporter.

1st row: left to right: Edward Creedle, William Arrington, Tommy Leggett, Joey Santore, Jerry Flowers, Virginia Locks, Lacy Gordon, Betsy Page Taylor. 2nd row: Betty Kinker, Sara Nell McBride, Frances Walthall, Betty Wright, Louise Skillman, Edna Earle Matthews, Millie Callahan, Betty Boswell. 3rd row: Ben Brown, Roy Lee Wells, Tommy Stanley, Marvin Crutchfield, Johnny Flippen, Charles Aubrey Wright, Gary Crutchfield, Dian Boddie. 4th row: Teddy Forrest, Betty Lehman, Edna Jones, Carole Holmes, Janet Hubbard, Brenda Curtis, Shirley Seward, C.N. Taylor, J.B. Andrews.

Interested in Community and Home Improvement

The Junior 4-H Club

The Junior 4-H Club also organizing today September 17, is composed of the 4-H members from the eighth grade. This phase of 4-H training provides each member with a full school year of training for the duties of the Senior Club. The officers elected today are pictured on the left.

Ronnie Moseley, President; Betty Copley, Vice-President; Charles Bugg, Secretary; Harvey Powers, Reporter.

1st row: left to right: Melvin Cage, Charles Taylor, Mike Hauenstein, Ronnie Moseley, Royal Boswell, Harvey Powers. 2nd row: Wade Crutchfield, Garland Locks, Linda Walker, Betty Copley, Johnny Warren, Jimmy Holmes. 3rd row: Henry Lee Cundiff, Charlie Thompson, Charles Bugg.

The Future Homemakers of America

The Future Homemakers of America is the national organization of girls studying homemaking in junior and senior high schools in the United States.

The purposes of this club are: to promote appreciation for homemaking, to emphasize the importance of worthy home and community life, to work for good homes and family life, to promote international goodwill, to foster creative leadership, to provide wholesome individual and group recreation, and to further interest in home economics.

For two consecutive years, representatives of this club have held the office of president of the Twin County Federation. Member schools of the Federation include: Park View High and Bluestone High in Mecklenburg County; Kenbridge High and Victoria High in Lunenburg County.

The members of the F.H.A. 1st row: Betty Pully, Jeanne Brooks, Betty Jane Crowder, Bernice Thomas, Millie Callahan, Carolyn Wells, Betty Love Ezelle. 2nd row: Shirley Toombs, Patricia Matthews, Betty Creedle, Frances Rainey, Barbara Young, Rachel Carter, Louise Wilson, Judith Hazelwood. 3rd row: Betty Jane Cox, Joyce Parrish, Christine Dishman, Ann Wright, Betty Lou Parrott, Barbara Estes, Betty Allgood, Sallie Mae Echols. 4th row: Ann Edmonds, Betty Reed, Doris Hall, Paula Allgood, Jean Gill, Joyce Martin, Barbara Evans, Elaine Piercy. 5th row: Betty Lou Kinker, Louise Skillman, Betty Lou Wells, Marjorie Wells, Jeanette Poythress, Louise Allgood, Betsy Watson, Louise Morris.

Will Keep America Strong

The officers of the F.H.A.
1st row: Bernice Thomas, President; Betty Jane Crowder, Vice President; Millie Callahan, Secretary; Carolyn Wells, Treasurer. 2nd row: Mrs. Frances Whitten, sponsor; Betty Love Ezelle, Reporter; Betty Gale Pully, Historian; Jeanne Brooks, Parliamentarian; Mrs. Ruth Martin, Sponsor.

The members of the F.H.A.
1st row: Mrs. Frances Whitten, Mrs. Ruth Martin, sponsors; Carlisle Northington, Linda Faye Clark, Ruth Tanner, Betty Lou Morris, Elizabeth Reese. 2nd row: Patricia Hendricks, Jeanette Reese, Carolyn Morgan, Nancy Cassada, Faye Moss, Geraldine Evans, Kathy Daniels. 3rd row: Carol Lee, Paulette Myers, Linda Allgood, Beverly Thompson, Ann Murphy, June Rose Overton, Frances Northington. 4th row: Barbara Hite, Betty Panther, Ruby Adcock, Betty Lois Rockwell, Loretta Paynter, Magalene Rockwell, Frances Puryear, Susan Bell. 5th row: Beverly Tunstall, Rose Blanton, Nell Robertson, Linda Jordan, Linda Allgood, Mary Mills, Betty Lehman.

The Marguerite Trimm Chapter, Future Teachers of America

The Marguerite Trimm Chapter, F.T.A. is very active in school activities. The club is holding its first meeting today, September 17, for the purpose of organizing and electing officers as pictured below:

Front row, left to right: President, Peggy Gill; Vice-President, Betty Ann George; Secretary, Amelia Montague; Treasurer, LaVonne Hinnant.

Back row, left to right: Reporter, Mary Lou Butts; Historian, Mary Ellen Mewborn; Librarian, Nancy Gilbert; Song Leader, Page Taylor; Parliamentarian, Margaret McAden.

Seated, left to right: Peggy Gill, Betty Ann George, Amelia Montague, LaVonne Hinnant, Mary Lou Butts, Mrs. Polly Butts, Sponsor. 1st row, standing: Page Taylor, Mary Ellen Mewborn, Nancy Gilbert, Margaret McAden, Virginia Locks, Carlisle Northington, Lacy Gordon, Betsy Wall. 2nd row, standing: Mary Iva Cook, Betty Gay Crowder, Shirley Seward, Elizabeth Glass, Martha Crowder, Mildred Cleaton, Betty Montgomery, Mary Scott Johnson, Jane Garland, Brenda Jordan. 3rd row, standing: Esther Piercey, Nancy Lambert, Betty Wells, Frances Walthall, Betty Lou Cobb, Joyce Tudor, Betsy Taylor, Glenn Simmons, Patrica Nolen, Betty Nash. Back row, standing: Sara Nell McBride, Beth Hylton, Charles Moseley, Ben Brown, Teddy O'-Toole, Vernon Oakley, Johnnie Taylor, Mike Welker.

The Monogram Club Organizes

The Monogram Club is busy organizing in the gym today, September 17. This club is made up of all those students who have earned a varsity athletic letter for football, basketball, baseball, track, or cheerleading. The following officers have been elected as pictured below:

Front row, left to right:

LaVerne Wilmouth, President; Dan Blalock, Vice-President; Glenn Simmons, Secretary. 2nd row: Randy Jones, Treasurer; Carol Holmes, Reporter.

1st row, left to right: Mrs. Estelle Lumpkin, Mr. R. E. Cobb, Mr. Leo Allen, sponsors; LaVerne Wilmouth, Dan Blalock, Glenn Simmons, Randy Jones, Carol Holmes, Mr. Harold Wise, sponsor. 2nd row: Thomas Jones, Mike Willis, Betty Lou Cobb, Bruce Clarke, Nancy Gilbert, Carlisle Northington, Betty Montgomery, LaVonne Hinnant, Mary Lou Butts. 3rd row: George Martin, Chuck Watson, Jim Anderson, Bobby Russell, Lewis Wells, Dayton Crowder, Nell Walker, Robert Hendrick, Tommy Hardage. 4th row: Ronnie Jones, George Coltrane, Bob Hines, R. B. Cage, Claude Washburn, James Martin, Marvin Crutchfield, Jean Evans. 5th row: Jimmy Jenkins, Walton Bell, Phillip Binford, Reginald Arrington, Edwin Spake, Bobby Pully, Jesse Poythress, John O. Cook. 6th row: Beverly Dortch, Joyce Orr, Marjorie Wells, Betty Wright, Jimmy Brame, Carolyn Reese, Kay Malone, Edna Newman.

The Journalism Club Writes for Town Newspaper

Here we see the Journalism Club, sponsored by Mrs. Ann Cranford, which is composed of students interested in the art of journalism. These students prepare a page in the town newspaper, "The South Hill Enterprise," each week. They also write articles for the school newspaper. On our right, Mrs. Cranford takes time out from checking copy.

1st row, left to right: Betty Gay Crowder, LaVonne Hinnant, Betty Ann George. 2nd row, left to right: Bruce Clarke, Mary Lou Butts, Amelia Montague. 3rd row, left to right: Carlisle Northington, Betty Tut Montgomery, Mrs. Cranford; This is the journalism club.

While The Reviewer's Club Writes for School Newspaper

The Reviewers Club is organizing today, September 17, to begin work on the Park View Review. The Review is the school newspaper which comes out once a month. The staff, as elected by the students and faculty is pictured at the left, while below we see the club members.

1st row, left to right: Editor, Bruce Clarke; Assistant Editor, Becky Jane Evans; Head Typist, Marjorie Wells; Business Manager, Howard Moss; Mrs. Marie Tucker, Sponsor. 2nd row: Typist, Betty Ann George; Reporter, Mary Ellen Mewborne; Assistant Business Manager, Carolyn Wall; Art Editor, David Norket. 3rd row: Typist, Joyce Parrish; Co-Sports Editor, Joyce Orr; Reporter, Amelia Montague; Co-Sports Editor, Betty Montgomery. 4th row: Typist, Carolyn Hall; Typist, Louise Morris; Typist, Kay Malone; Typist, Betty Lou Wells.

1st row, left to right: Mrs. Marie Tucker, Bruce Clarke, Becky Jane Evans, Marjorie Wells, Amelia Montague, Betty Ann George, Betty Tut Montgomery, Mary Ellen Mewborne, Howard Moss. 2nd row: Betty Ezelle, Nancy Gilbert, Mary Iva Cook, Carlisle Northington, LaVonne Hinnant, Mary Lou Butts, George Coltrane, Carolyn Hall. 3rd row: Betty Walker, Mae Lawson, Lucille Allgood, Delores Crowder, Kay Malone, Betty Wells, Betty Cox, Louise Morris. 4th row: Charles Corum, David Norket, Joyce Jordan, Elizabeth Moody, Nelson Whitley, Joyce Parrish, Betty Gay Crowder, Carolyn Wall.

Organization of the Junior

The Junior and Senior Latin Clubs are organizing and electing officers today, September 17, with their sponsor, Mrs. Virginia Boswell.

The Junior Latin Club is composed of first year Latin students and the Senior Latin Club is made of second year students.

The purpose of the Latin Club is to help stimulate and encourage a greater interest in and appreciation of the civilization, language, literature, and art of ancient Rome, and to give a better understanding of the contributions made by the Romans to our culture.

The officers are elected by both clubs and they serve both clubs jointly.

The Latin Club officers are as follows from left to right: Betty Wright, President; Jane Garland, Vice-President; George Kelly Martin, Secretary; Second row: Mrs. Virginia Boswell, Sponsor; Sally Taylor, Treasurer; Teddy O'Toole, Reporter; and Patricia Nolen, Historian.

and the Senior Latin Clubs

The Senior Latin Club

The Senior Latin Club members are from left to right, 1st row: Jimmy Jenkins, Sally Taylor, Betty Wright, George Martin, Mrs. Virginia Boswell, sponsor. 2nd row: Beverly Dortch, Carol Holmes, Betty Boswell, Beth Hylton, Jean Evans, Betty Wells, Frances Thompson, Jeanette Poythress. 3rd row: Steve Hines, Betsy Taylor, Janet Hubbard, Sadie Smiley, Frances Walthall, Mary Mills, Joyce Martin, Mildred Cleaton. 4th row: Bobby Crowder, Bobby Northington, Marvin Crutchfield, Wayne Wright, Monty Montague, Emmett Williams, Jimmy Weaver, Larry Perkinson, Lee Millirons, Preston Raines.

The Junior Latin Club

The Junior Latin Club members from left to right are: 1st row: Martha Gayle, Teddy O'Toole, Jane Garland, Patricia Nolen, Mrs. Virginia Boswell, Sponsor. 2nd row: Lacy Gordon, Virginia Locks, Howard Hudson, Danny Keeling, Billy Vaughan, Helen Stone, LaVonne Hinnant. 3rd row: Jo Ann Copley, Elaine Piercy, Joyce Duckett, Betty King, Carolyn Thaxton, Juanita Newman, Nancy Ebbert. 4th row: Harriett Hubbard, Betty Creedle, Edith Warren, Nancy Lambert, Betty Nash, Joyce Nance, Edna Mathews, Sara Nell McBride, Maurice Shelton. 5th row: Bunky Mountcastle, Ben Brown, Tommy Leggett, Larry King, Mike Willis, Woodrow Kidd, Charles Moseley, Joey Santore.

The Choral Club Begins Rehearsals

The choral club meets and elects officers today, September 17, with their director, Mr. Fred Duncan.

All of these students are not in the choral class which meets daily.

The club is composed of these members of the choral class and members of the fifth period study halls.

They are planning to meet every Tuesday and Friday, weekly, at fifth period.

These are the officers of the choral club and choral class, respectively, from left to right:

1st row: Mr. Fred Duncan, Director; Harriet Hubbard, Treasurer; Lacy Gordon, President; Kay Malone, Secretary. 2nd row: Jane Garland, Vice-President; Jo Anne Copley, Reporter; Beverly Dortch, Secretary. 3rd row: David Norket, Vice-President; Charles Corum, President; James Anderson, Treasurer; and Nelson Whitley, Reporter.

The following are the members of the Choral Club and Choral Class from left to right:

1st row: Joyce Duckett, Carlisle Northington, Linda Nelson, Carol Lee, Phyllis Pearce, Lacy Gordon, Glenda Kidd, Frances Puryear, Mary Iva Cook. 2nd row: Betty Hamlin, Betty Pully, Betty Walker, Shirley Toombs, Beverly Dortch, Betty Cox, Betty George, Harriett Hubbard, Jane Garland, LaVerne Wilmoth, Betsy Wall, Carolyn Wall. 3rd row: Joyce Parrish, Susan Forbes, Jean Gill, Judith Hazelwood, Frances Rainey, Magalene Rockwell, Elizabeth Glass, Nell Walker, Betty Perkinson, Byrd Ball, Jo Anne Copley, Betty Cobb, Millie Callahan, Peggy Bruner, Judy Cradle, Sally Taylor, Mr. Fred Duncan. 4th row: Jeanne Brooks, Nancy Cole, Betty Allgood, Edna Newman, Carolyn Reese, Betty Morris, Martha Crowder, Kay Malone, Brenda Jordan, Mildred Cleaton, Mary Butts, Courtney Adams, Janice Roberts, Betty Wells, Sharon Welch, Carol Neubauer, Beverly Thompson. 5th row: Joyce Jordan, Betty Love Ezelle, Betty Rockwell, Lucille Allgood, Mae Lawson, Delores Crowder, Nelson Whitley, Lenny Whittemore, David Norket, Mike Willis, Dayton Crowder, Benny Dalton, Charles Corum, Ronald Brummett, Preston Raines, Reginald Arrington, John Starling, R. B. Cage, James Anderson, and pianist, Robert Elliott.

The Art Club Helps Develop Various Art Techniques

The Art Club is organizing in the Art room today, September 17. This club gives the students art experience and helps with school projects. The Art Club is sponsored by Mrs. Bertha Watson, art teacher. The officers just elected are pictured below.

Left to right: David Norket, President; Thomas Jones, Vice-President; Marvin Crutchfield, Secretary; Phillip Binford, Treasurer; Standing: Mrs. Bertha Watson, sponsor.

Front row, left to right: Gertie Reese, Sarah Newman, Louise Mills, Juanita Newman, Patricia Matthews, Teddy Forrest, Billy Thompson, Mrs. Bertha Watson. 2nd row: Dorothy Hite, Paula Allgood, Patricia Simmons, Carolyn Newcomb, Buddy Lee Fuller, James Brady, Joe Ballad, Larry King. 3rd row: Faye Hudson, Beverly Tunstall, Carolyn Thomas, Betty Love Ezelle, Millie Callahan, Roselyn Nichols, P.L. Baisey, Charles Harvell. 4th row: Arlene Skinner, Teddy O'Toole, Patricia Nolen, Betty Puryear, Robert Hendrick, Marvin Crutchfield, Dick Clary. 5th row: Charles Jones, George Coltrane, Louise Skillman, Betty Kinker, Robert Nelson Jones, David Norket, Nelson Whitley. Sixth row: Miles Kidd, Milton Allgood, Charles Jordan, Eugene Allgood, Eddie Lewis, Clyde Washburn, David Strickler, Phillip Binford.

The Junior Varsity Football Team's First Game

The long awaited first game scheduled for October 7, is being planned by Mr. R. E. Cobb, coach, and Sterling Montague, captain of the Junior Varsity team. The Junior Varsity team provides the much needed training, both physical and mental, needed to play good football.

1st row, left to right: Benny Evans, Wade Crutchfield, Johnnie Taylor, Wayne Wright, Larry King, Charles Moseley, Harold Tudor. 2nd row: Charles Bugg, manager; Tommy Stanley; Michael Martin; Sterling Montague; Tommy Leggett; Teddy O'Toole; Eddie Lewis; Danny Keeling; manager. 3rd row: Sammy Simmons, Johnnie Warren, Peyton Smith, Earl Wynn, Vernon Oakley, Dwight Phaup, Kin Powell, Ronnie Moseley.

The J.V. Cheerleaders Prepare for Their First Game

Captain, Patricia Nolen and sponsor, Mrs. Ruth Martin.

Here you see Park View's Junior Varsity Cheerleaders before they cheer the Junior Varsity football team on to victory in their first game of the season.

The Junior Varsity Cheering Squad is composed of ten girls from grades eight and nine. The squad is sponsored by Mrs. Ruth Martin and captained by Patricia Nolen.

Seated: Patricia Nolen, captain.

Standing, left to right: Garland Lockes, grade eight; Carolyn Crowder, grade eight; Betsy Walker, grade eight; Carol Land, grade eight; Harriette Hubbard, grade nine; Jane Garland, grade nine; Janice Roberts, grade eight; Edith Earle Warren, grade nine; Betty Nash, grade nine.

Homecoming Climaxes Fall Activities

Let's drop in for a look at the Homecoming Queen and her court. This is the big event of the fall season for all Park View students.

Queen LaVerne Wilmoth beams with pleasure after her coronation.

The Homecoming Court consists of: front row, left to right: Betty Ann George, Betty Gay Crowder, Betty Merrill Allgood, Frances Walthall; 2nd row: Carolyn Newcomb, Linda Cliborne, Carol Walker, Janice Davis.

Let's Stop and Take A Backward Glance

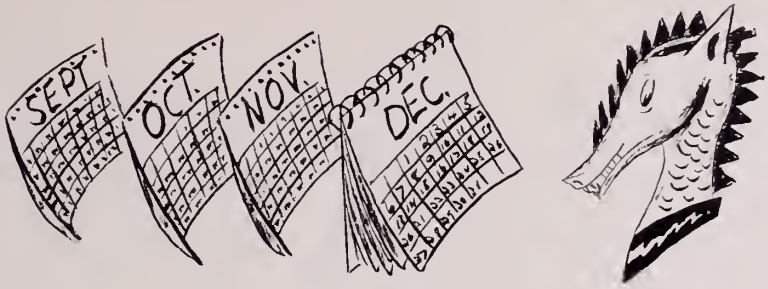

Here we see Jimmy Jenkins in the library using encyclopedias for references on his theme.

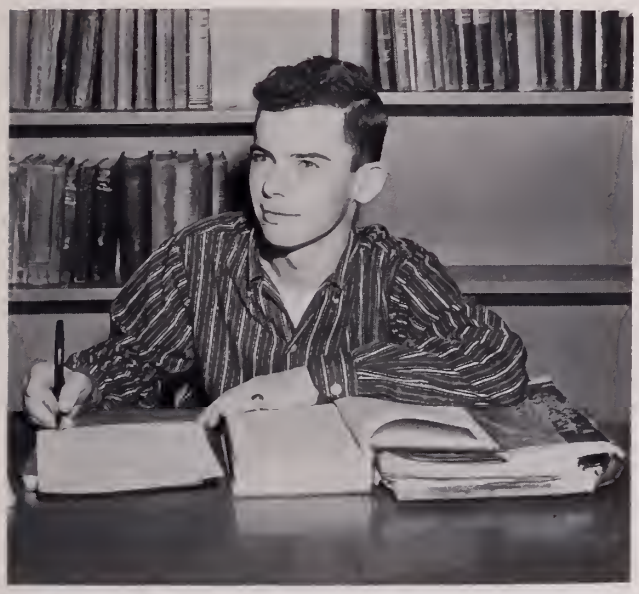

And now folks, we must confess that during all this fun and sport, a lot of hard work has been going on at Park View. To give you an idea of some of the work that is going on, let's take a tour of a few of the classes.

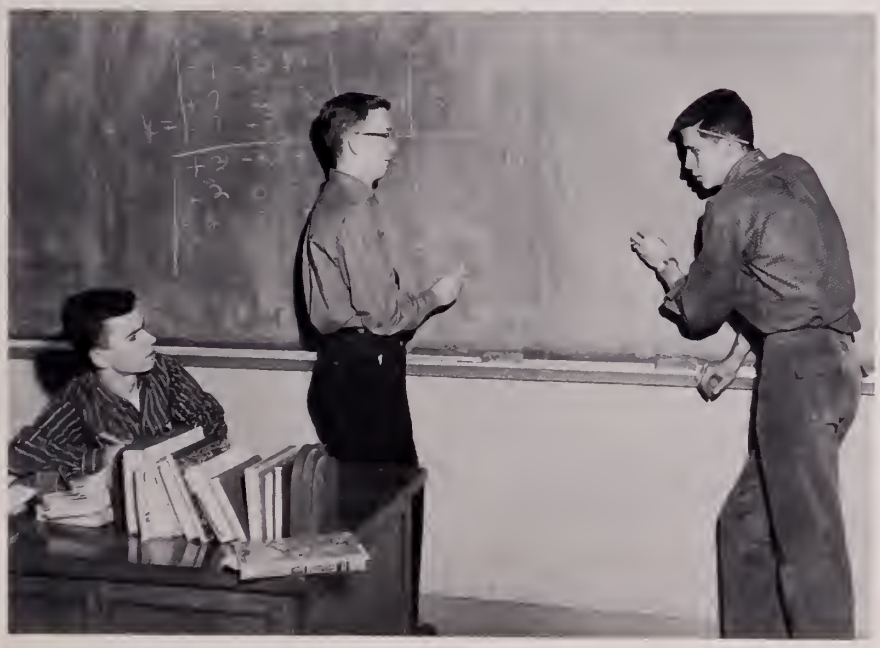

From left to right we see Jimmy Jenkins, Herbert Elliott, and Bobby Russell working with a determinant problem which is an advanced study in preparation for college math.

The Business Education Department Trains

The Business Department consists of several sections. The subjects taught in this category are General Business, Shorthand, Typing, Business Math, Economics, Office Practice, Bookkeeping, and Transcription. Teaching these subjects are Miss Beth Chason, Mrs. Louise Osborne, Mr. Gene Pfoutz, and Mrs. Marie Tucker.

In these courses, the student learns all of the math, typewriting, shorthand, and knowledge of business machines for a good foundation in business education.

In typing, the student learns first the parts of a typewriter and the correct technique for manipulating them. Later he learns to type letters, tabulated reports, manuscripts, outlines, and carbon copies. Stress is placed on typing with a high rate of speed and few errors.

In office practice, the student learns the use of various business machines such as adding machines, calculators, mimeographers, and others. Also, the student learns the work of an office secretary such as filing, composing and constructing business letters, and a review of addition and subtraction.

In bookkeeping, students learn the basic fundamentals used in keeping business books. Emphasis is placed upon the individual proprietorship rather than partnership or corporations. The use of special journals and ledgers is taught.

First row left to right: Mr. Gene Pfoutz instructs Lucille Allgood and Mae Lawson in card filing, while on the back row, Joyce Jordan, Howard Moss, and Dolores Crowder type reports.

Tomorrow's Business Leaders Today

Left to right: Dot Harris types a tabulation problem while Miss Chason explains a problem to Billy Kirkland.

Left to right: Mr. Gene Pfoutz looks on while Jerry Hendricks, Lewis Wells, Loretta Cumbia, Don Bumgarner, and Edna Rose Newman learn to work with ledger sheets.

Studying English Grammar and Literature is of

The English Department includes all English classes, Journalism, and Speech and Dramatics classes.

The English classes are designed to bring out the best in students. Grammar, literature, and spelling are taught during the year. On many occasions the English teachers assign poems, essays, and special reports to be written relating to the topics being taught.

Bulletin board displays are arranged in the classrooms to interest students further.

Every English class is scheduled to spend at least one period a week in the library, learning its usefulness, and the best ways to use it.

Mrs. Virginia Boswell teaches English 10. Mrs. Polly Butts teaches English 8,9, and 10. Mrs. Sara Cliborne teaches English 8,11, and 12. Mrs. Sarah McBride teaches English 11 and 12. Mrs. Louise Wells teaches English 8 and 9. Mrs. Ann Cranford teaches Speech and Dramatics.

The Speech and Dramatics class studies public speaking; the correct methods of preparing informal readings, devotionals, talks, and courtesy speeches. This class also studies the development of drama, especially twentieth century American drama.

1st row, left to right: Johnny Smiley, Johnny Warren, Louise Mills, Weldon Newman. 2nd row: Elizabeth Pierce, Roger Washburn, Mary Alice Hostetter, Mrs. Polly Butts, Charlie Thompson listen attentively while Carolyn Morgan reads to this eighth grade English class.

An Immeasurable Value to High School Students

Mrs. Ann Cranford instructs her Speech and Dramatics class in the art of applying stage make-up. Billy Taylor serves as the "guinea pig" while Betsy Walker marks an eyebrow, Carolyn Crowder puffs on facepowder, and Tommy Williams applies rouge.

From left to right: Margaret McAden, Bruce Clarke, Bobby Russell, Mrs. Sarah McBride, Dayton Crowder, Betsy Wall, Carlisle Northington seem interested in Senior English projects. The projects consist of dolls dressed in the likeness of Shakespearean characters of Macbeth and a model of a Shakespearean theatre.

Fine Arts Department Includes Art and Music

The Fine Arts Department is composed of art, choral class and band. Art, taught by Mrs. Bertha Watson, helps students develop various art techniques and methods in using art. Choral class, taught by Mr. Fred Duncan, gives students the opportunity to improve their voices through various types of vocal music. Band, also taught by Mr. Fred Duncan, gives students training in marching as well as concert music.

Left to right: We see Betty Ashworth, Jaunita Newman, Billy Thompson, Rodger Upton seated doing creative paintings.

Left to right: Mr. Duncan directing the choral class in a selection from the operetta "The Singing Freshman."

Front row: Byrd Ball, Susan Forbes, Linda Nelson, Edna Matthews, Carol Lee, Joyce Duckett, Lacy Gordon, Jo Ann Copley, Courtney Adams, Janice Roberts, Judy Creedle. 2nd row: Magalene Rockwell, Elizabeth Glass, Lennie Whittemore, Robert Elliott, Eugene Shell, Reginald Arrington, Benny Dalton, Ronald Brummitt, Beverly Dortch, Jane Garland, Peggy Bruner, Phyllis Pierce, Betty Hamlin, Jean Gill, Judy Hazelwood.

Foreign Languages Promote World-Wide Understanding

The Foreign Language Department provides students with the chance to learn the history of a people through their language. The two languages offered are Latin and French. First and second year French, taught by Mrs. Sara Cliborne, is the study of French speech and composition. First and second year Latin, taught by Mrs. Virginia Boswell, is the study of the Latin language, Punic Wars, and Julius Caesar's Gallic Wars.

Mrs. Boswell looks over the Latin projects with her sixth period Latin class. Front row, left to right: Frances Walthall, Emmett Williams, Sterling Montague, Betty Boswell. Back row: Beverly Dortch, Beth Hylton, Jimmy Weaver, Frances Thompson, Larry Perkinson, George Martin, Mrs. Boswell.

Mrs. Cliborne looks on while the French students work on their scrapbooks. Front row, left to right: JoAnn Dix, Alvin Sirrocco, Carlisle Northington, Jimmy Whittemore, Martha Crowder. Back row: Patricia Matthews, Mrs. Cliborne, Mary Lou Butts, Betty Ann George, Page Taylor, Gladys Ezelle, Joyce Tudor, Kenneth Wright.

Physical Education Develops Strong Bodies

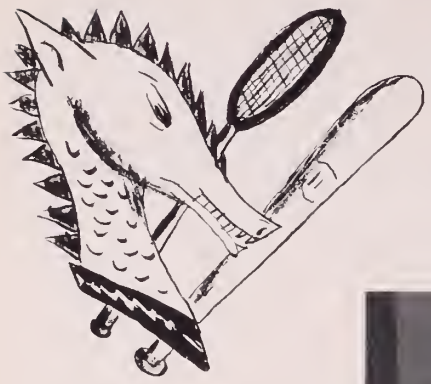

The Physical Education Department is composed of two sections, girls' physical education and boys' physical education. The teachers in this department are Mr. Harold Wise and Mrs. Estelle Lumpkin.

The aim of this program is to provide leadership and adequate facilities so the students may have a balanced program of activities which include team sports and games, body conditioning, rhythmical activities which are adapted to them physically, mentally, and socially. There is an emphasis not only upon knowledge and skill, but upon habits and attitudes which will lead to the wholesome use of leisure in recreative forms.

Left to right:
In the gym, Johnny Smiley, Giz Armistead, and C. N. Taylor practice tumbling while Jimmy Puryear, Weldon Newman, Jo Jo Tanner, and Earl Ezelle look on.

Left to right:
Carolyn Thompson and Betty Creedle play ping pong while Helen Stone, Louise Skillman, Carolyn Newcomb, Patricia Simmons, Mary Alice Mills, Jean Gill, Betsy Watson, and Virginia Scott observe.

The Library provides reference, research, and relaxation.

Students turn to the library for references, good books, and current events in the newspapers and magazines. The library also provides a quiet place for studying.

Miss Hatch, the librarian, is helping Frances Thompson find a book listed in the card catalogue.

Miss Hatch is demonstrating the usefulness of the magazine section to several students. Left to right they are: Jeanette Reese, Frances Thompson, Beth Hylton, Linda Jordan, and Frances Walthall.

The Math Department Expands to Meet

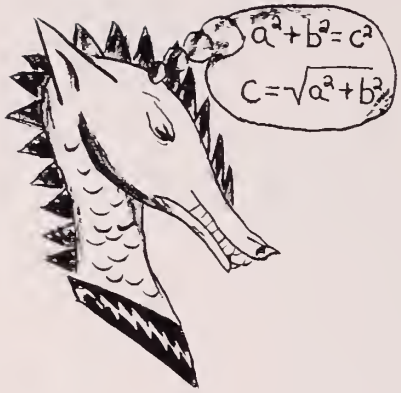

The Mathematics Department offers a wide variety of courses in many phases of mathematics. Three well-qualified teachers make up this department. They are Mrs. Evelyn Bennett, Mrs. Evelyn Lewis, and Mrs. Louise Osborne. Mrs. Bennett teaches Mathematics 8 and Algebra I. Mrs. Lewis teaches Algebra I, Algebra II, Advanced Algebra, Solid Geometry, and Trigonometry. Mrs. Osborne teaches Mathematics 9, Mathematics 12, and Plane Geometry. In Mathematics 8, the fundamental laws of multiplication, division, addition, and subtraction are taught. Mathematics 9 and Mathematics 12 are a continuation of the basic principles of Mathematics 8, but they provide the students with a more detailed study of these principles. Algebra I and Algebra II deal with the setting up and solving of complex equations. Advanced Algebra is offered to seniors as a refresher course for the first two years of Algebra and also to prepare them for college algebra. Plane Geometry is a study of figures made up of points and lines; while Solid Geometry deals with the study of figures in the third dimension. Trigonometry makes it possible to find unknown distances and angles by the use of formulas.

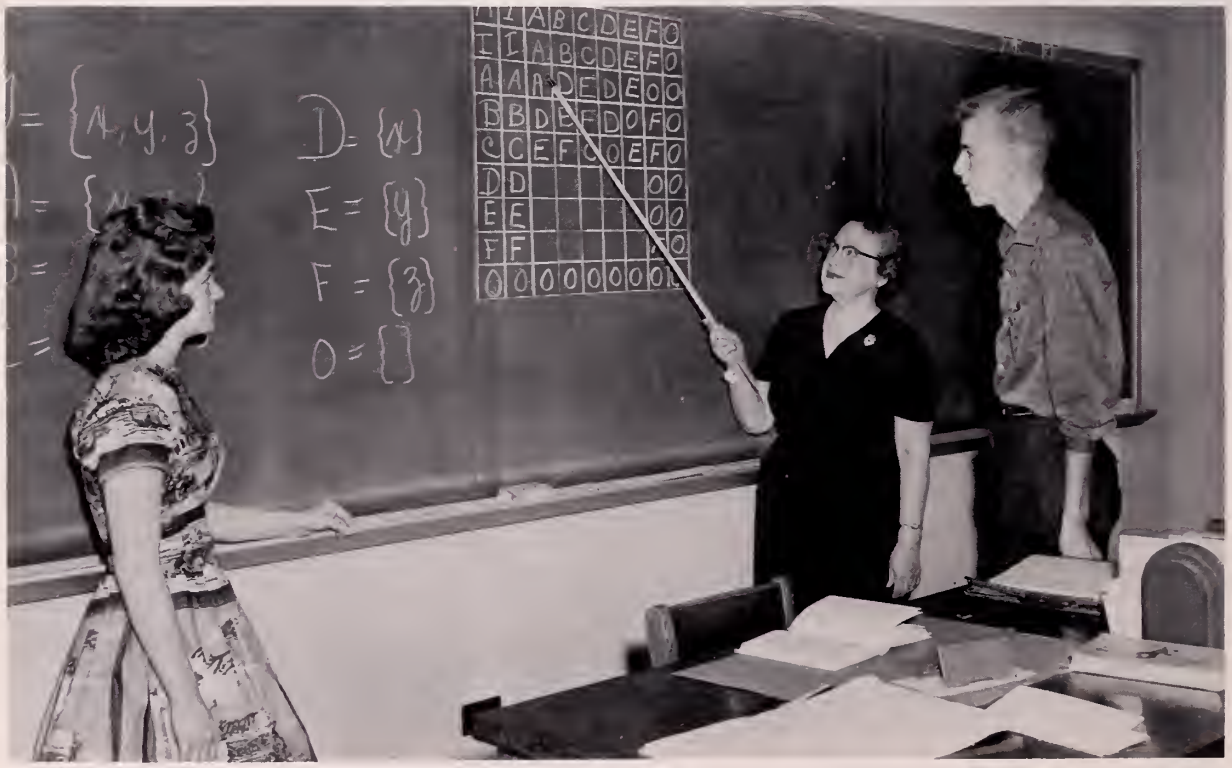

Mrs. Lewis explains a table of intersection in a number system without numbers to Mary Iva Cook and Bill Tanner in Advanced Algebra.

The Needs of a Modern, Space-age World.

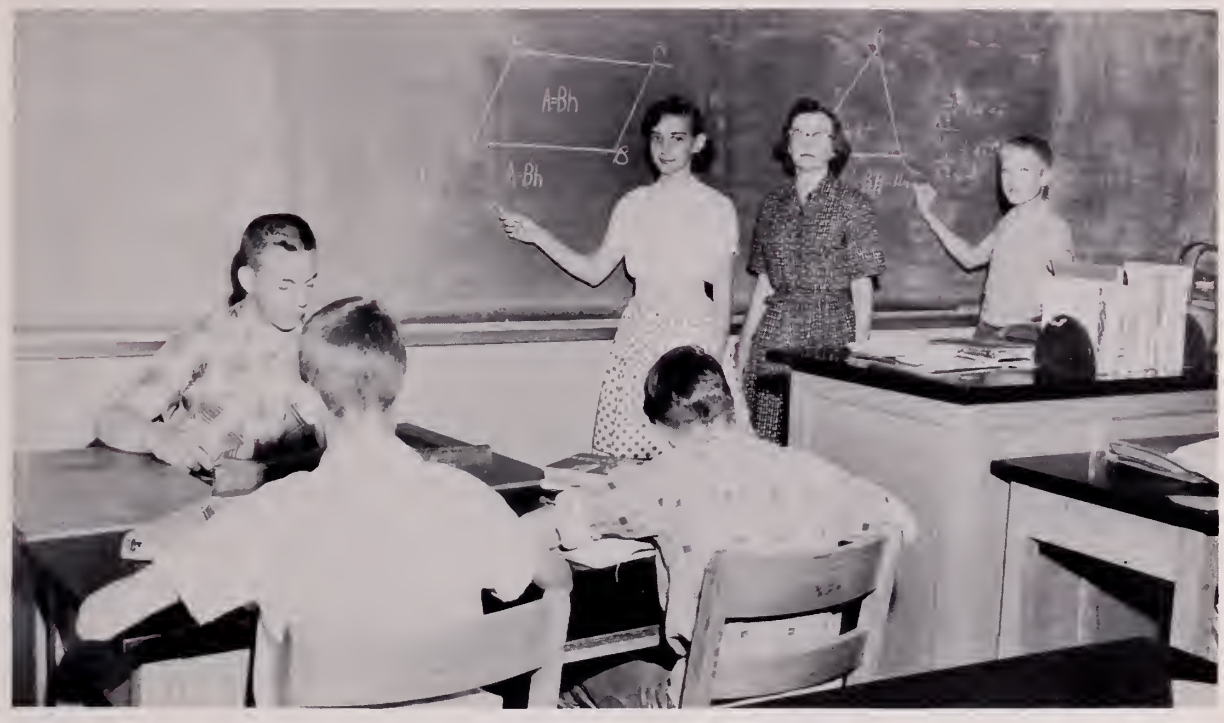

At the board, Carol Land, Mrs. Bennett, and Jimmy Holmes explain Math 8 area problems while Wade Crutchfield, Roger Washburn, and Hubert Thompson listen.

Mrs. Osborne looks on, as Sammy Land constructs a circle inscribed in a triangle, and Leland Kirkland explains a theorem to the Plane Geometry Class.

The Science Department Teaches the Why's and How's

The Science Department is divided into four sections, Science 8 and 9, physics, biology, and chemistry. The Science 8 and 9 classes are studying the scientific principles used in everyday application and serves as a background for biology, chemistry, and physics. These classes are taught by Mrs. Martin, Mrs. Gwaltney, and Mr. Cobb. The physics class, taught by Mr. Cobb, is studying matter and the changes matter undergoes when forces are applied to it. The biology classes are studying living things, from the smallest one-celled animals to the human body. The chemistry classes are studying matter and the changes it undergoes. The chemistry and biology classes are taught by Mr. Davis.

Studying the mineralogical collection of Virginia are left to right: Johnny Taylor, Janice Van Dyke, Jane Garland, and Mike Welker.

# of Natural Occurrences and Man-made Inventions

Experimenting with the properties of light in physics class are left to right: seated, Randy Jones; standing, Bobby Russell; Bill Tanner; Jimmy Cassada; Dayton Crowder; Mr. Cobb; Herbert Elliot.

Regulating the apparatus for the distillation of water in chemistry class are, Louis Sirrocco and Billy Kirkland.

Social Studies Department Clarifies

The Social Studies Department consists of courses designed to reveal to the individual his freedom, way of life, rights and duties. Such courses are civics, a preliminary course to prepare students for sociology and government; sociology, a study of current events that will someday be history; government, a course designed to teach students the organization and functions of local, state, and National governments, the place of the individual in the overall view of mankind from his beginning to the present, and the rise and fall of men and power; United States history, for both eighth and eleventh grades, gives a thorough account of the beginning, growth, and development of America - the country, and the people.

The teachers of this department are responsible for the education of the future leaders of our country by teaching them the past and present so that they might build a better future. Mr. Leo Allen teaches civics and world history; Mrs. Bertha Watson, sociology; Mr. B. P. Lumpkin, government; Mr. R. E. Cobb, History 8; Mrs. Annie McLean, History 11 and World History.

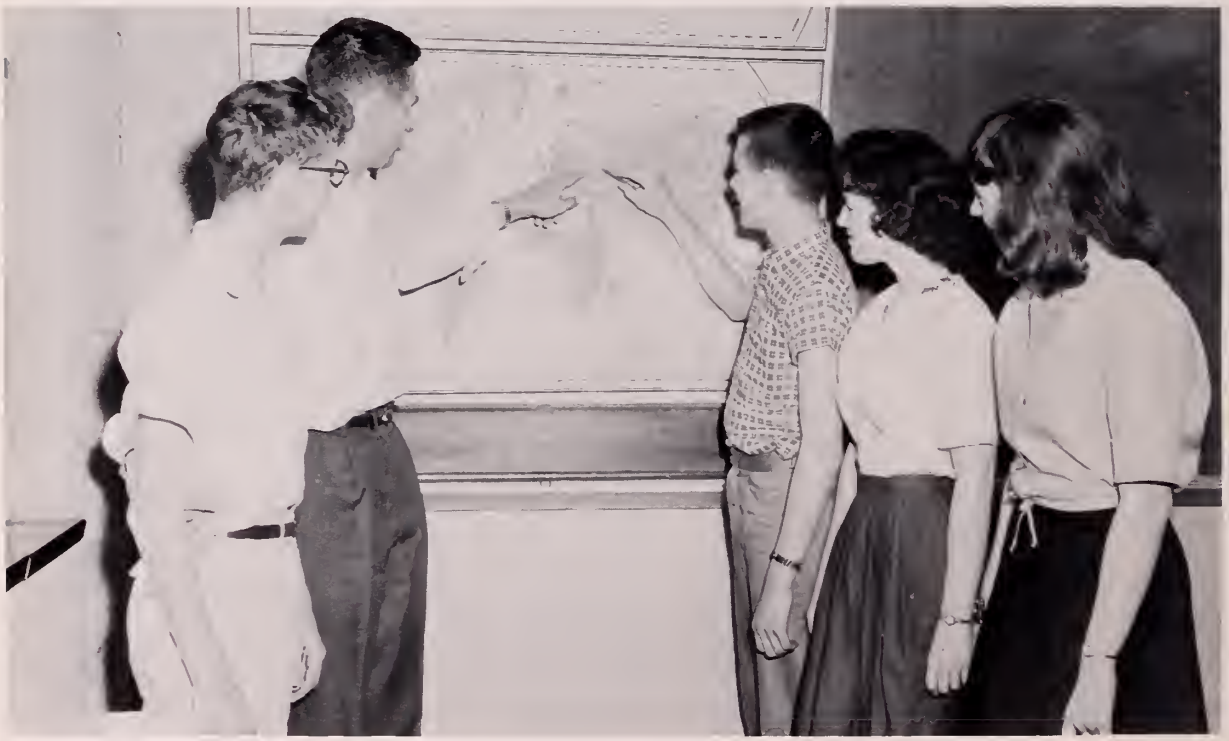

Left to right: Alvin Sirrocco, Mr. Leo Allen, Steve Hines, Betty Boswell, and Joyce Nance study Europe on the map in relation with a chapter on that continent.

The World of Yesterday....and Today

Mr. Lumpkin instructs his Government 12 class on what government is. Paying close attention are: 1st row, left to right: Marjorie Wells, P.L. Baisey. 2nd row, left to right: Carolyn Pearce, Millie Callahan, Mary Lou Butts, Beverly Thompson, G. H. Thomas. 3rd row, left to right: Arlene Skinner, Betty Tut Montgomery. 4th row, left to right: Lucille Allgood, Lois Rockwell, Ann Wright.

Left to right: Elizabeth Glass, Jean Evans, H.P. Farrar, and Lennie Whittemore, members of Mrs. McLean's History 11 class, are locating the various counties in Virginia.

Feminine Imaginations Create the Domestic

The Vocational Education Department teaches subjects which are useful in everyday life and work. This department is made up of Mr. Hugh Elliot, who teaches Industrial Arts 9 and Agriculture 9; Mr. R.C.Hines, who teaches Industrial Arts 9,10,11,12 and Mechanical Drawing I and II; Mr. L.E. Kent, who teaches Agriculture 10,11,12, and Industrial Arts 9; Mrs. Frances Whitten, who teaches Home Economics 9 and 10; Mrs. Ruth Martin, who teaches Home Economics 11 and 12. The Veterans and Young Farmers, under the Instruction of Mr. J. B. Rockwell, is also included in this department.

The purpose of the Home Economics classes is to introduce young girls to the many homemaking skills; such as planning and preparing meals, clothing construction, and efficient housekeeping. Industrial Arts is designed to discover student interests, abilities, and capacities, in the related fields of the mechanical trades. Agriculture is offered to those students who have an interest in farming. It teaches modern methods of planting, cultivating, and harvesting crops. Mechanical Drawing teaches the use of precision instruments to make accurate drawings and sketches of the various parts of machinery.

Learning the use of the sewing machine in the modern home are Faye Moss, Geraldine Evans, Ruth Tanner, Susan Bell, and Kathy Daniels under the watchful eye of Mrs. Ruth Martin, the home economics instructor.

While Masculing Minds Ponder the Industrial

Foreground, left to right: Claude Thompson, Thomas Tanner. Background: Jimmy Holmes, Melvin Cage, Mr. Kent, Eugene Allgood, Robert Nelson Jones, "Giz" Armstead. These boys are learning experiences with hand tools and power equipment used in industrial arts.

Under the supervision of Mr. Hines, (standing), these boys are learning the use of various precision instruments of mechanical drawing. 1st row, left to right: Miles Kidd, Sterling Montague. 2nd row: Alvin Sirrocco, Louis Sirrocco, Jimmy Smiley, Tommy Stanley. 3rd row: G. H. Thomas, Jimmy Weaver, Joe Whittemore.

The Guidance Department Counsels and Directs

The Guidance Department provides counseling for each student in the school. The department has the task of facilitating the adjustment of the school to the pupil and the adjustment of the pupil to the school.

Miss Trimm, guidance director, helps the students take inventory of their strengths, limitations, and abilities to make achievements.

Vernon Oakley looks on as Miss Trimm explains his state test scores.

Miss Trimm looks for a permanent record as Charles Moseley stands by.

Basketball Season Gets Under Way!

Here we are folks, in the Park View gym on Friday night, December 4, for the first game of the season for the Park View Dragons. The squad, as they prepare to begin their warmup, is pictured below.

Left to right standing: Bobby Pulley, guard; Larry Van Dyke, guard; George Coltrane, guard; Mike Willis, forward; Bobby Russell, forward; Dayton Crowder, forward; Charles Corum, center; Tom Jones, forward; Irving Phillips, forward; Robert Hendrick, forward; Lewis Wells, guard.

Seated: Coach Leo Allen, Manager Jimmy Jenkins.

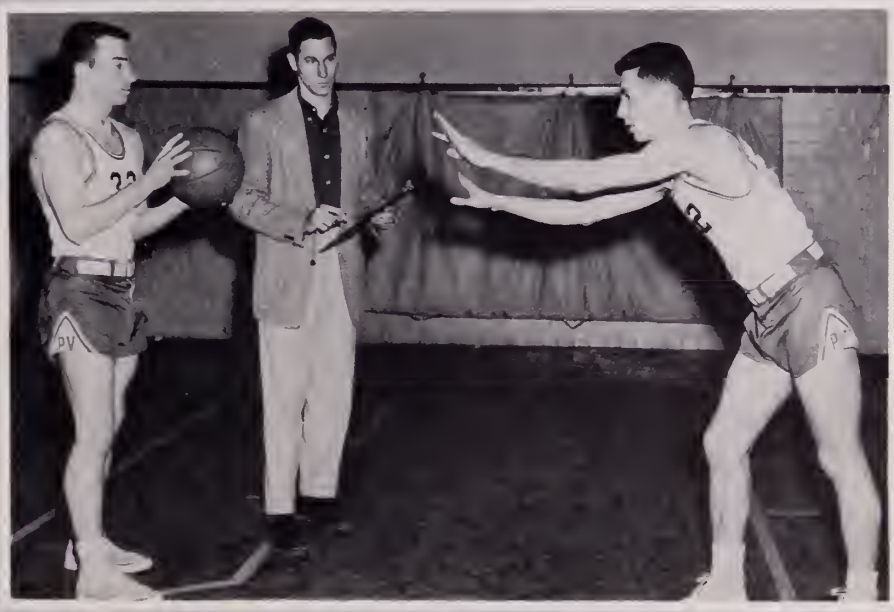

Left to right: George Coltrane, Co-Captain; Mr. Leo Allen, Coach; Dayton Crowder, Co-Captain.

The "Dragonettes" Begin Their 1959-60

The girls basketball team, the "Dragonettes", begins its season the first week in November. The varsity team is made up of fifteen players, and is led by co-captains. The team is coached by Mrs. Estelle Lumpkin, and managed by the manager, Carlisle Northington and the assistant manager, Carolyn Wall.

Co-captain, Betty Montgomery; Coach, Mrs. Estelle Lumpkin; Co-captain, Joyce Orr.

1st row, left to right: Carlisle Northington, manager; Glenn Simmons, forward; Betty Montgomery, forward; Mrs. Estelle Lumpkin, coach; Joyce Orr, guard; Marjorie Wells, guard; Carolyn Wall, assistant manager.

2nd row, left to right: Mary Ellen Mewborn, forward; Nell Walker, forward; Bruce Clarke, guard; Edna Newman, guard; Mary Lou Butts, forward. 3rd row, left to right: Betsy Page Taylor, guard; Jane Garland, forward; Sadie Smiley, guard; Beth Hylton, guard; Dian Boddie, guard; Carolyn Thompson, guard.

Season By Challenging The Kenbridge Comets

By special request we would like to take this opportunity to introduce you to the senior lettermen of the Dragonette's team. These girls, pictured below, have played on the team for three or four years and compose nearly the complete starting lineup.

Mary Lou Butts
Right Forward

Marjorie Wells
Right Guard

Betty Tut Montgomery
Center Forward

Joyce Orr
Center Guard

Bruce Clarke
Left Guard

The Senior Class Presents

The Senior Class will present the Senior Play, 'Melody Madhouse", tonight, April 1 at 8:00.

The cast of characters is as follows:

Mr. John Stanley . . . . . Walton Bell
Mrs. Mary Stanley . . . . . Mary Lou Butts
Gladys Stanley . . . . . LaVonne Hinnant
Junior Stanley . . . . . Howard Moss
Sister Stanley . . . . . Mary Iva Cook
Grandma Stanley . . . . . Betty Lou Cobb
Mr. Terrence Austin. . . . . Randy Jones
Mrs. Elizabeth Austin . . . . . LaVerne Wilmouth
Dollie Austin . . . . . Margaret McAden
Dottie Austin . . . . . Bruce Clarke
Stephens, the butler . . . . . Herbert Elliott
Kenny. . . . . Bobby Russell
Joe . . . . . David Norket
Polly . . . . . Betty Tut Montgomery
Jack . . . . . Charles Corum
Don . . . . . Don Bumgarner
Radio announcer . . . . . Phillip Binford
Members of orchestra . . . . . Jimmy Smiley and Mike Welker

Here we see, left to right, Phillip Binford, P.L. Baisey, Walton Bell, Eugene Allgood, and Robert Hendrick working on the set for the play.

The student body stands as the Seniors enter assembly to see skits of the play this afternoon.

The Senior Play "Melody Madhouse"

The Stanley Swingsters swing into action as Dottie Austin snaps her fingers and Mrs. Stanley looks on.

Stevens, the butler, announces Mr. and Mrs. Austin to Mrs. Stanley.

The cast takes a curtain call. They are, left to right: David Norket, Joe; Mary Iva Cook, Sister; Howard Moss, Junior; LaVonne Hinnant, Gladys; Mary Lou Butts, Mrs. Stanley; Walton Bell, Mr. Stanley; Betty Lou Cobb, Grandma Stanley; Phil Binford, radio announcer; LaVerne Wilmoth, Mrs. Austin; Randy Jones, Mr. Austin; Margaret McAden, Dollie Austin; Bruce Clarke, Dottie Austin; Herbert Elliott, Stevens.

In Spring, A Young Man's Fancy Lightly

The 1960 "Baseball" Dragons are composed of seventeen boys. They are being coached by Mr. R. E. Cobb and managed by Jimmy Jenkins.

Today, April 5, the team will play Blackstone at 1:30 p.m. The student body plans to attend this game - being played on Park View's Athletic Field.

Let's meet the leaders: left to right: Robert Hendrick, co-captain; R. E. Cobb, coach; Bobby Pulley, co-captain.

The members of the 1960 team are, left to right: Mac Bugg, George Coltrain, Lewis Wells, James Martin. 2nd row: Mike Willis, Marvin Crutchfield, George Kelly Martin, Larry Smith, Waverly Tanner. 3rd row: Mr. R. E. Cobb, coach; Robert Taylor Hendrick; Tony Wayne Roberts; Dayton Crowder; Jesse Poythress; Randy Jones; Jimmy Brame; Jimmy Jenkins, manager.

Turns to Thoughts of....Baseball!

Let us meet four of the senior lettermen; This will show us a cross-section of the team.

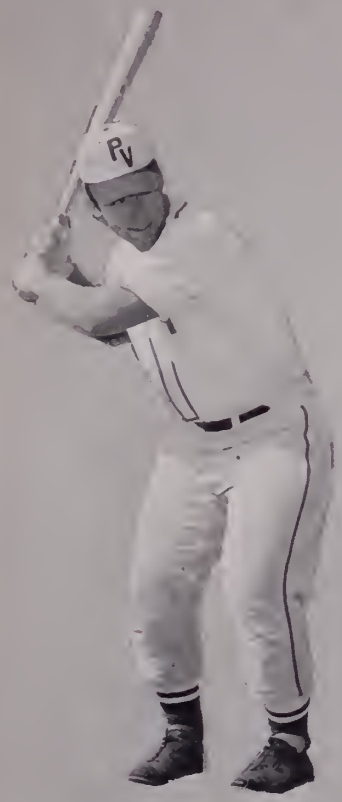

Randy Jones, in his second year of playing, is a strong hitter and expert catcher.

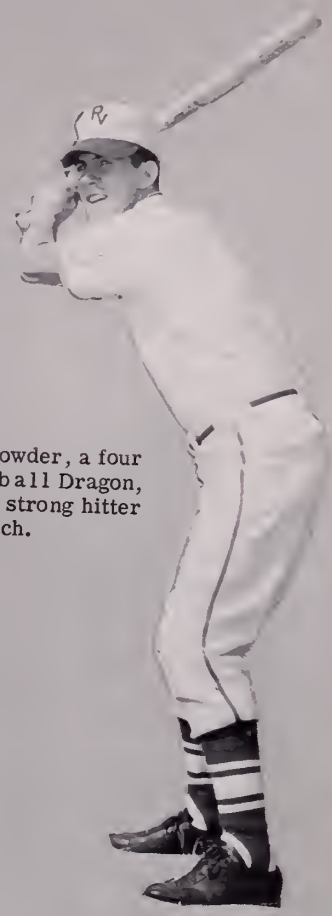

Dayton Crowder, a four year baseball Dragon, is also a strong hitter and will pitch.

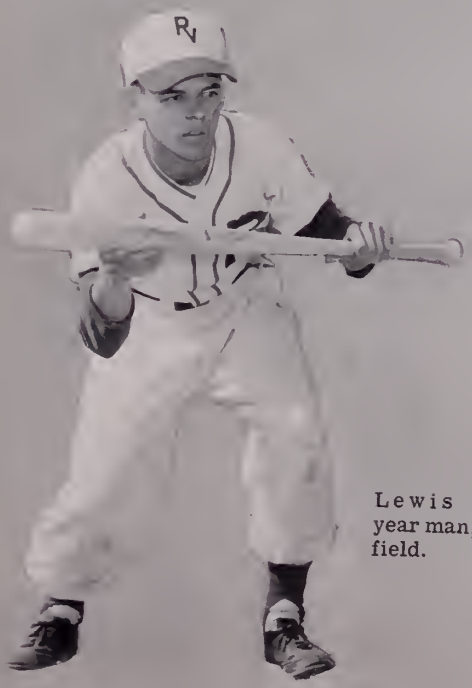

Lewis Wells, a third year man, will play right field.

Robert Hendricks, in his third year of play, is the top infielder for the Dragons.

The Second Year Track

Let's meet the track team. Park View's track team has been in existence for only two seasons, and has already set two district records.

Here we see the coaches and manager: Coach Harold Wise, Manager Jimmy Jenkins, Coach Leo Allen.

Meet the team! Front row, left to right: Edwin Spake, George Martin, Bobby Pulley, Lewis Wells, Marvin Crutchfield, Tommy Leggett, Ronnie Jones. 2nd row: Vernon Oakley, Teddy O'Toole, Dan Blalock, Howard Moss, Claude Washburn, Joe Taylor, Johnny Taylor. 3rd row: Thomas Jones, Mike Willis, H. P. Farrar, Walton Bell, Chuck Watson, Charles Corum, Charles Moseley.

Team Breaks Records

Here we see the senior members of the team. They are: Walton Bell, Charles Corum, Bobby Pulley, Lewis Wells, and Howard Moss.

These are the boys who will compose next year's track team. They are; front row, left to right: Teddy O'Toole, George Martin, Claude Washburn, Marvin Crutchfield, Tommy Leggett, Edwin Spake, Ronnie Jones. 2nd row: Vernon Oakley, H.P. Farrar, Dan Blalock, Thomas Jones, Charles Moseley, Chuck Watson, Mike Willis, Johnny Taylor, Joe Taylor.

Here we see the district record breakers. They are Walton Bell, Ronnie Jones, Bobby Pulley, and Marvin Crutchfield. Walton Bell made a record high jump of five feet five inches. The others ran the mile relay in three minutes and thirty seconds.

Prom- "Evening on a Tropical Isle"

Tonight is a night of glitter and excitement for the Juniors, Seniors, and their dates. The Junior-Senior Prom, "Evening on a Tropical Isle" is being held in the gym, which is no longer a gym, but a tropical isle. Let's walk down the gangplank and onto the island.

Once inside, we see a grass hut beneath a palm tree, which makes our setting more realistic.

We discover that the music we hear is furnished by Smoky Paul and his Orchestra.

Everyone seems to be enjoying himself immensely while dancing.

May Day - "From Hoop Time to Hop Time"

Today, May 11, is May Day at Park View. The annual celebration is ruled over by Queen Bruce Clarke and King Dayton Crowder. The program consists of a series of dances "From Hoop Time to Hop Time."

Now to meet the court. To our left we see Queen Bruce Clarke and King Dayton Crowder.

Below we see, left to right; Vicky Walker and Mike Martin, eighth grade; Kitty Lewis and Charles Moseley, ninth grade; Ann Murphy and Wayne Beck, tenth grade; Betty Perkinson and Claude Washburn, juniors; Mary Lous Butts and Randy Jones, seniors; Tommy Hardage, guard of honor; Tony Thompson, crownbearer; Dayton Crowder, king; Bruce Clarke, queen; Robert Cook and Herman Gill, trainbearers; Betty Allgood, flower girl; Nancy Gilbert, Maid of Honor; Howard Moss and Joyce Jordan, seniors; Bobby Pulley and Carolyn Hall, juniors; Edward Creedle and Beth Hylton, tenth grade; Billy Mountcasele and Betty King, ninth grade, Ronnie Moseley and Mary Cabell Estes, eighth grade.

"The Singing Freshman" - Operetta

"The Singing Freshman", a three act operetta, is being presented tonight by Mr. Fred Duncan's choral class. It is the story of a princess from Magonia who came to the United States to college and fell in love with a singing country boy. The "Singing Freshman" is played by Charles Corum and Princess Zinita, by Beverly Dortch.

We see Princess Zinita telling her consul from Magonia of her love for the "Singing Freshman".

The fake holdup man, played by Kay Malone, enters to rob the cafe.

The "Singing Freshman" reveals his love for Princess Zinita as she stages her fake death scene.

The Beginning of the End-Baccalaureate Sermon.

The beginning of the Graduation Activities is the Baccalaureate Sermon. Tonight, June 5, is the night. Park View's seniors observe this occasion. The Reverend Allen W. Compton will deliver the sermon. He is assisted by Reverend A. Woodrow Laine.

Becky Jane Evans, Sammy Land, and Leland Kirkland are the Marshals for Graduation.

The Seniors march in to strains of "God of Our Fathers".

The Invocation is led by Reverend A. Woodrow Laine.

The Baccalaureate Sermon is delivered by Reverend Allen W. Compton.

Class Night Activities Begin

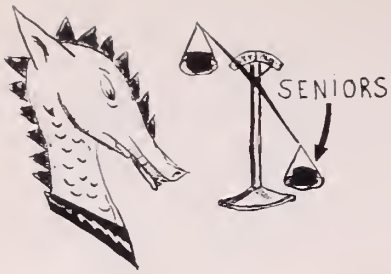

Tonight, June 8, the Senior Class is presenting its Class Night Program. It consists of a court scene with Walton Bell as judge, Randy Jones as court clerk, Charles Corum as bailiff, David Norket as prosecuting attorney, and Lee Millirons as attorney for the defense. The defendants, the senior class, were on trial as to whether they should graduate or not. Witnesses were LaVonne Hinnant, Bobby Russell, Bill Tanner, and Nancy Gilbert.

Bill Tanner, finishing fourth in the class, delivers the Class History as his testimony.

LaVonne Hinnant, finishing fifth in the class, delivers the Class Prophecy as her testimony.

Nancy Gilbert, finishing sixth in the class, delivers the Last Will and Testament of the Class as her testimony.

Bobby Russell, finishing third in the class, gives the class gifts as his testimony.

With The Class History by Bill Tanner

The History of the Class of 1960

Park View was completed five years ago in the summer of 1955. Park View offered us new facilities, and new friends.

Getting to know one another was probably our main accomplishment in the eighth grade. We didn't have to work hard that year, and we were perhaps lulled into a state of false security and easy living. We didn't contribute very much to our future or to the school.

In the ninth grade, we began to realize that school work was difficult, and that it required time and concentration. Most of us were introduced to algebra under Mrs. Lewis, and we were, supposedly at least, taught to think logically and objectively. Our first research theme was required of us by Mrs. Butts.

Our sophomore year, we began to specialize in a single field of study. The school work became more difficult, and we began to make a larger place for ourselves in extracurricular activities. Some of us were extremely "fortunate" in being able to get parts in May Day as characters from the Shakespearean play, Julius Caesar.

Much school work was required of us during our Junior year. However, we intensified our studies, and our grades were generally raised to an acceptable level. We were also engaged in many extracurricular activities, because we, in reality, were the leaders of the school.

We elected Howard Moss as our Junior class President. The class accepted the responsibility of financing the school annual. Carlisle Northington was elected Homecoming Queen.

Who can forget the basketball game at Bluestone, when Dayton Crowder made a last second goal to bring Park View a one-point victory. When Greenville visited Park View, Dayton brought Park View another one-point victory by making a basket five seconds before the game ended.

Mrs. McBride assigned our first large research theme. We were given two months to complete this, which should have taken only two, or possibly three, years to finish.

We were allowed a week of semi-vacation to prepare for the Junior-Senior. The theme of the prom was "April Showers Bring May Flowers."

At the close of our Junior year, Dayton Crowder was elected as President of the student body for the following year.

Our final exams as Juniors suddenly loomed ahead of us, but we crossed the hurdles, and our Junior year was behind us. We realized, more than we had before, that we were the school's leaders, and that we set examples for others to follow.

When we returned to Park View this past fall, we elected Charles Corum to preside over our class. Bobby Russell was chosen as Editor of the Annual.

We continued our learning with renewed vigor, at least, until Homecoming. LaVern Wilmoth was elected as Queen for the Homecoming game with Cumberland. Our "Dragons" managed to edge Cumberland.

We approached our mid-term examinations and we realized that we were nearing the end of our high school studies, and the end of our fellowship at Park View.

We received senior privileges, and there were no more ten-minute lunches for us. Mrs. McBride seemed worried that we didn't have enough work, and she tried to "help" us keep busy as well as she could. However, the work was not too strenuous, and we managed to keep our grades acceptable to our teachers and to our parents.

We were invited to the Junior-Senior prom by the Junior class. The theme of the prom was "An Evening on a Tropical Island."

During the May Day festivities, Bruce Clarke and Dayton Crowder reigned as Queen of May and King of May, respectively.

Park View has been accredited each year by the State Department of Education and by the Southern Association of Colleges and Secondary Schools. Two years ago, our school was evaluated by inspectors from the Southern Association of Colleges and Secondary Schools, and Park View passed the inspection with flying colors.

In the past five years, our enrollment has dropped from one hundred eleven, to our present total of seventy. The Class of 1960 is composed of the industrious two-thirds of the students enrolled in our eighth grade class. We seventy have met the challenge and have satisfied the requirements for graduation.

As the first class to have the opportunity to complete the full five years at Park View, we have established many precedents in format. The Class of 1960 has a story, a history, which is the first complete Park View history.

Our class is now prepared to graduate; but it will always cherish the memories of its years at Park View.

Then, the Class Prophecy By LaVonne Hinnant

Upon first peering into my magical stone, I saw the second rocketship prepared to "blast-off" to Mars. Five-star General ROY ROGERS EDMONDS was head of the group. The other members of the crew were: BOBBY BAIRD, EUGENE ALLGOOD, CONNER LEE DALTON, and LOUIS GARDNER. Incidentally, this same group of Park View graduates was on the first trip into outer space but they forgot their "six pack" and returned to get it!

Moving the stone slightly, I saw a beautifully dressed young lady, who was singing on her own television show, called "Delightful Delores". She was married to a famous movie director but she will be remembered as DELORES CROWDER.

Seated in the audience were businessman, PHILLIP BINFORD and his secretary MISS BETTY LOU COBB. They had been engaged for the past 15 years. The reason they aren't married is because Betty Lou hasn't stopped talking long enough to set the date.

I then saw the majestic spires of Harvard University. Over a large lecture hall door, I could read "Dept. of Mathematics," and immediately under this "Dr. WILLIAM J. TANNER". Inside he was teaching two students, LARRY VAN DYKE and IRVIN PHILLIPS, calculus. These two, having been born with a desire to conquer the world, were preparing to do so!

The scene shifted again. I saw a tropical isle. It was Hawaii. On the beach, I saw two hula girls. They were JOYCE JORDAN and MAY LAWSON. These girls only did this in their spare time. Actually they worked as secretaries to Mr. G. H. THOMAS, owner of the largest chicken plantation in the world.

Moving farther across the Pacific I saw China. MILLIE CALLAHAN now served these people as a medical missionary.

Also, in the Orient, were ROBERT NELSON JONES and JOHN LARRY NEWMAN. No one seemed to know why.

Next, I saw DAYTON CROWDER selling purple and white polka dot paint and left handed monkey wrenches to the Russians. He was telling them that this is just what they'll need when they invent something that's to be painted purple and white polka dot and repaired with a left hand monkey wrench.

The scene shifted to Paris where I saw that Miss NANCY GILBERT was a rising fashion designer. Her enthusiastic models were BETTY LOVE EZELLE, married to Don but insisted she couldn't give up her career; ELIZABETH MOODY, who was wealthy enough not to work, but did so just to have something to occupy her mind; and BETTY WALKER, a young lady also well known as "Miss Spaghetti Sauce of Italy - 1973."

Speaking of food, I saw a dimly lighted cafe where DON BUMGARNER was the chef. A young lady named ESTHER PIERCY was featured in the floor show. She danced to the intoxicating sounds of HOWARD MOSS'S inebriated combo.

The scene changed again! I saw a London street. Touring this misty city was LEWIS WELLS. No, he wasn't married. It seemed he just couldn't find the right girl that was available. He was a professional photographer. I guessed he was waiting for Princess Anne to get a little older.

Coming down the street was a parade. MARY LOU BUTTS was strutting in front of the band. Since being head majorette at Wake Forest College she has opened twirling schools all over the world. These school students call themselves "Miss Mary's Majorette Marvels."

Then I saw an ocean liner headed from London to New York. The captain was GARY MATTHEWS. He planned to retire in another 3 years because by then he will have saved enough money to become a skin diver, like he's always dreamed. The owner of the ship was BOB HINES. It belonged to his sixth wife. From his other five, he got his 14 carot diamond ring, summer house in Madrid, chain of dept. stores, Australia, and one alka seltzer. He admits he thought that one would be a fizz.

Next, I saw a large apartment in Chicago where MARY IVA COOK, one time-teacher, was finishing her latest book, entitled: "Life at Park View High School---or---The Best Years of My Life." Her companion was BETTY GAY CROWDER. She was finishing a song entitled--"Oh, Where, Oh, Where Did My Little Tom Go?" She really did miss that ole cat.

Outside on the street was a man dressed as Santa Claus. It was ROBERT TAYLOR HENDRICK. Of course, it was July 4.

Next, I saw a large laboratory. Dentist --- BILLY KIRKLAND was working on a tooth paste for removing film from the teeth. This film was being used by the head of Paramount Studios--LOUIS SIRROCCO, to make talking pictures.

Next, I saw a Swanson chicken preparatory plant. JOYCE PARRISH, LUCILLE ALLGOOD, and CAROLYN PEARCE prepared chickens for tender-hearted housewives. GEORGE COLETRANE, a chicken at heart, managed this plant.

The scene changed to Richmond, Va. At the Governor's mansion was PEGGY GILL. She was the 1st woman ever to be governor of Va. The speaker of the house was C. B. ELAM.

The mountains of Va.! It was V.M.I. and I could see LEE MILLIRONS behind stacks of confederate money. He still felt sure the South would rise again and he didn't plan to be caught short of cash. His inferiors knew him as General Lee!

The instructor of physics at V.M.I. was P.L. BAISEY.

The mountains also revealed a bootleg whiskey still. No one would have ever guessed that its owner, WALTON BELL, was a member of the class of '60. JIMMY CASSADA assisted Walton in operating this still.

Next, I saw a train. It was the K & K Line, named after JAMES KING and his son.

I then saw BETTY JANE COX, MARJORIE WELLS, BETTY LOU LANEY, and BETTY LOIS ROCKWELL having lunch together. Naturally, they were gossiping and talking about their twenty children. Twenty among all four, that is!

I was surprised to find out that TOMMY HARDAGE was a confirmed bachelor, but glancing over his pin-up collection, I was assured that he was never lonely.

I then saw a race track for horses. As the winner galloped over the finish line, I saw that JIMMY JENKINS was the jockey.

In the bleachers, I saw DAVID NORKET taking illegal bets. This was just a sideline for Dave, he actually was an electrical engineer.

Immediately, after this, I saw MARGARET McADEN. She was a glamorous movie star with a vibrant personality, on stage and off!

Because of the obvious qualifications, I saw CARLISLE NORTHINGTON being crowned "Miss America." It was her third reign as such.

Then I saw BRUCE CLARK and BOBBY RUSSELL. They had formed a partnership and had opened training gyms for underpriveleged athletes especially basketball players. Bruce still collected her silver and Bobby worked on his vacuum pumps.

Next, I saw a fabulous rose garden. It was owned by ANN WRIGHT. She grew the most prized weeds in America.

I saw, also, that HERBERT ELLIOTT had a very successful career as a physicist. He had made the world's first atomic cold pill.

What I saw next knocked me off my feet. LOIS SMITH had grown three feet. She played professional basketball!

ARLENE SKINNER had dyed her hair purple, and, I saw that she was the first woman ever to be a professional boxer.

I saw BEVERLY THOMPSON now worked in a circus as a trapeze artist.

Miss BETTY LOU PARROT worked as an aid to the President of the United States.

RANDY JONES was now the singing idol of millions of teenagers. Elvis had finally had his day.

Next, I saw BETSY WALL and CHARLES CORUM. Betsy was a nurse and Charlie stayed sick all the time so he could be near her.

Peering again into the stone, I saw the former BETTY TUT MONTGOMERY making plans for her daughter's first date. She and her husband were very excited.

The stone revealed that LAVERNE WILMOTH was secretary to B. F. Goodrich's grandson. She lived in Africa at a rubber plantation.

Then, I saw AMELIA MONTAGUE. She was superintendent of nurses at the University of Virginia Hospital . . . and best of all Jesse Poythress didn't fuss with her anymore.

The scene grew hazy and I saw a padded cell. A woman was being placed in it. "She lost her mind trying to write a prophecy for the class of '60," someone said. She turned and I recognized none other than--------

Yours truly,
LAVONNE HINNANT

And Bobby Russell Presents the Gifts

Judge Walton Bell receives a bribe (his class gift) from giftorian Bobby Russell as Randy Jones, LaVorne Hinnant, and Nancy Gilbert look on.

As he rises to object, David Norket, as Prosecuting Attorney, receives his class gift from Bobby Russell.

For his strong defense of the Seniors, Bobby Russell hands to Lee Millirons, Attorney for the Defense, his class gift. Bill Tanner looks on happily.

The Last Will and Testament Given by

We, the Seniors of Park View High School, class of 1960, being of sound mind and body, do hereby make, publish and declare this to be our last will and testament.

I, G. H. Thomas, will to Bill Puryear my English book, in hope that he will learn more than I did.

I, Bobby Russell, will to all the Juniors my law for a good Senior year: "A good Senior year will vary inversely as the work applied and directly as the leisure time between school days."

I, Walton Bell, will to Bill Carter bus #66.

I, Larry VanDyke, will to Edwin Spake all my Little League Baseball averages, so that he can play centerfield on the baseball team next year.

I, James King, will to Bobby Taylor my ability to graduate without getting caught for skipping classes throughout my Senior year.

I, Dayton Crowder, will to James Martin my ability to juggle baseballs while sitting on the bench.

I, Betty Walker, will to anyone who will be taking bookkeeping next year, my eraser, in hope that he won't have to use it as much as I did.

I, Herbert Elliott, will to Charles Moseley my ability to skip study hall.

I, Betsy Wall, will to Betty Boswell my ability to get along with the LaCrosse boys.

I, Louis Sirrocco, will to my brother Al, in order to keep it in the family, my "shades" and good looks.

I, Joyce Parrish, will to Bobby Dale Pulley my driver's permit, so that he will be able to date Beth more often.

I, Jimmy Jenkins, will to John O. Cook my fine managing ability.

I, James P. Cassada, Jr., will to Ronnie Jones my left-handedness, so that Ronnie can be left-handed like Mary Iva.

I, Betty Lois Rockwell, will to Frances Ann Rainey my small figure.

I, Carlisle Northington, will to my cousin Lacey Gordan, who's having trouble reducing, my ability to eat and eat and never gain an ounce.

I, Randy Jones, will to James Anderson, my love for all the Senior teachers.

I, Elizabeth Moody, will to Barbara Hite my ability to "love 'em and leave 'em."

I, Lee Millirons, will to Thomas E. Jones my great football ability.

I, Bill Tanner, will to Eddie Crowder my ping-pong paddles.

I, LaVonne Hinnant, will to Nelson Whitley my ability to make up ingenious excuses for being late to class.

I, Billy Kirkland, will to David Hahn my Rock Hudson face, my Charles Atlas physique, and my Elvis Presley shake.

I, Arlene Skinner, will to Anne Murphy my red hair.

I, Robert Nelson Jones, will to the Junior English class of Park View my English books.

I, Mary Lou Butts, will to Sara Nell McBride my ability to have a mother on the faculty and still have secrets of my own.

I, John Larry Newman, will to Kathy Forrest my ability to go steady for 18 months without having a quarrel.

I, Carolyn Pearce, will to my sister Elizabeth my ability to finish school.

I, Esther Piercy, will all the Junior girls my ability to look like the oldest and most dignified Senior girl.

I, Lucille Allgood, will to Glenn Simmons my dimples.

I, Irving Phillips, will to Lennie Whittemore my ability to "bum" cigarettes.

I, Beverly Thompson, will to Betty Merrill Allgood my ability to make clothes in home economics without having to take them apart several times before I finish.

I, Louis Gardner, will to any "poor" fellow who would want them, my English books, in hopes that he will get better grades in English than I did.

I, Joyce Jordan, will to Martha Walker, my crazy laugh, so that she can learn how to use it.

I, Don Bumgarner, will to anyone and everyone, anything and everything they wish.

I, Betty Gay Crowder, will to Thomas E. Jones my desire to graduate from Park View High School.

I, Bob Hines, will to Bobby Crowder my ability to always get up early enough to catch the bus.

Nancy Gilbert Helps Highlight the Evening

I, Peggy Gill, will to Kathy Forrest my ability to misbehave and not get caught.

I, Howard Moss, will to anyone who can pole vault nine feet, my position on the track team.

I, Delores Crowder, will to Linda Jordan my looks.

I, Betty Jane Cox, will to Sharon Welch my ability to look alert while sleeping in class.

I, May Lawson, will to Kay Malone my freckles.

I, Lewis Wells, will to Bobby Dale Pulley, being that he is not eligible to play, my seat on the bench during basketball season, so that he will be able to see all the games.

I, Marjorie Wells, will to anyone who is willing to fight three lines, my place as cashier at the lunch line.

I, LaVerne Wilmoth, will to Nell Walker, Mrs. Lumpkins's little green book, in hopes that we'll hear some new cheers next year.

I, David Norket, will to Chuck Watson my ability to beat Mr. Cobb playing ping-pong.

I, Betty Lou Laney, will to Betty Lou Wells my small feet.

I, Conner Lee Dalton, will to Clarence Crowe my ability to eat and not gain weight.

I, Betty Lou Cobb, will to Mrs. Cliborne my voice, so that she may be heard over the rollicking Seniors the last two weeks of school next year.

I, Bobby Baird, will to Jerry Hendricks my seat in the Principal's office.

I, Bruce Clarke, will to Mary Ellen Mewborn the ability to make all the points in basketball that I could never make while playing guard.

I, Mary Iva Cook, will to Betty Lawrence Perkinson my ability to argue with Mr. Davis, in hopes that she has better luck in winning than I did.

I, George Coltrane, will to Betty Braddy my government book, in hopes that she uses it more than I did.

I, Margaret McAden, will to Jean Evans my ability to always find a way to get to Lawrenceville.

I, Robert Taylor Hendrick, will to Ronnie Jones my basketball knee pads.

I, Betty Tut Montgomery, will to my sister Janan, my ability to get along with Mr. Davis and the ability to be exempted from her chemistry examination when she is a Senior.

I, Ann Wright, will to Christine Dishman my long hair.

I, Betty Lou Parrott, will to Margaret Poythress my happy-go-lucky ways.

I, Tommy Hardage, will to Eddie Crowder my ability to almost beat Bill Tanner playing ping-pong on the chemistry table.

I, Amelia Montague, will to Jesse Poythress my English theme, so that he won't have to work so hard in Mrs. McBride's class next year.

I, Phillip Binford, will to any hard working Junior all my leisure time.

I, Betty Ann George, will to Carolyn Wall, my mole.

I, P.L. Baisey, will to Paul Baird my fickleness.

I, Betty Love Ezelle, will to Carolyn Hall my ability to get along with William Shakespeare.

I, Roy Edmonds, will to Dorothy Oliver my English books, so that she may learn how to talk.

I, Gary Matthews, will to Henry Harper my hidden talents, in hopes that he will find them someday.

I, Lois Smith, will to Glenn Simmons my height.

I, Charles Corum, will to Thomas E. Jones my ability to practice basketball without getting knocked down or getting any teeth knocked out. In case that he does lose a tooth, I also will to him my half a tooth to fill his vacancy.

I, Millie Callahan, will to Mike Willis my government notes, so that he can take life easy next year.

I, C. B. Elam, will to Betty Wright my ability to always get called out of class for one thing or another.

I, Nancy Gilbert, will to Janet Hubbard my ability to not get tickled while singing the Alma Mater during cheerleading season.

I, Eugene Allgood, will to anyone who can get it, anything I have of value.

Tonight the Seniors End Their High

Tonight, June 10, the Seniors reach the climax of their five years of work - Graduation. The Seniors share mixed emotions of joy and sorrow during this all-important evening.

The Seniors march solemnly in to strains of "Pomp and Circumstance".

The welcome and salutatory, "Blueprints" are delivered by Bruce Clarke.

School Careers---It's GRADUATION!

Senator Mills A. Godwin delivers the Commencement Address.

Herbert Elliott delivers his Valedictory, "Construction".

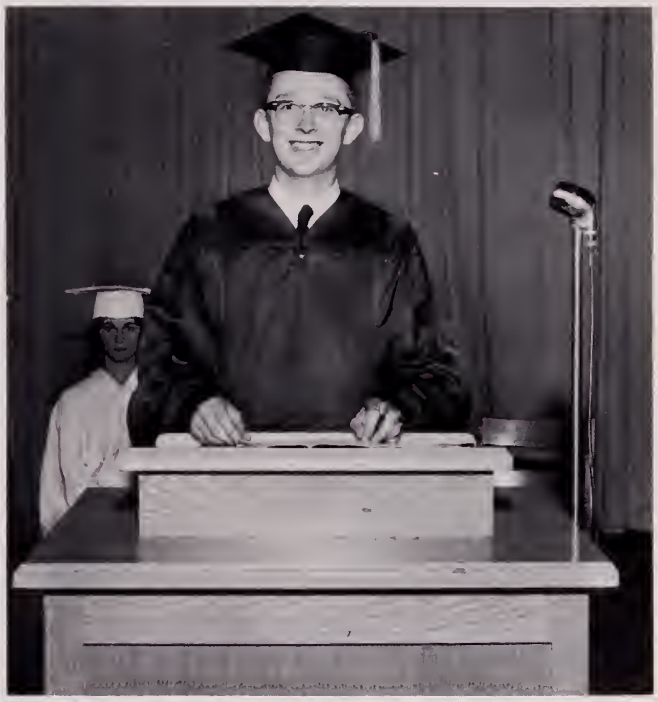

Mary Iva Cook delivers her Valedictory, "The Finished Product".

We Find the Seniors Content

Well, folks, here we are at the climax of the year. The Seniors have received their diplomas and now we will take a look at what they have achieved in their years at Park View.

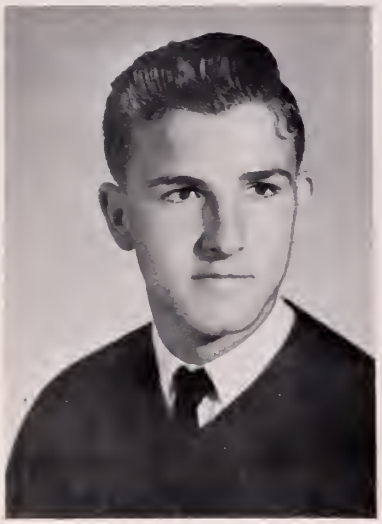

EUGENE RANDOLPH ALLGOOD
"Eugene"
Art Club 5.

LUCILLE RANDOLPH ALLGOOD
"Lucille"
F.H.A. 1,5; Choral Club 1,5; Library Club 2,3,4,5; Reviewers Club 4,5.

BOBBY WAYNE BAIRD
"Bobby"
F.F.A. 3; Art Club 2.

PAUL LEE BAISEY, JR.
"P. L."
Home Room President 5; F.F.A. 1, 2,3, Vice President 4, President 5; Art Club 4,5; 4-H Club 1,2, Vice President 3; May Court 3; J.V. Basketball 2,3.

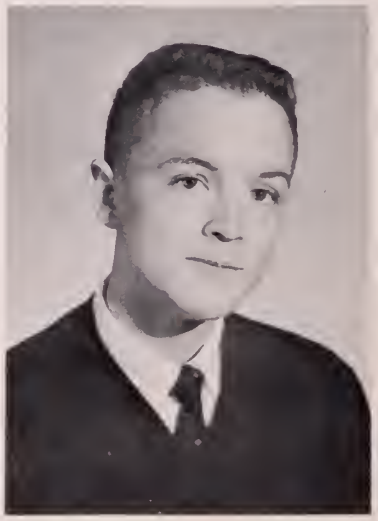

After the Whirl of Activities

WALTON ELLIOTT BELL, III
"Walton"
S.C.A. Representative 2, S.C.A. Reporter 4; Class President 1; Home Room Reporter 1, Home Room President 2; Beta Club 3,4,5; Annual Staff, Editor-in-chief 4, Picture Editor 5; Basketball, J.V. 3, Varsity 4; Track 4,5; Monogram 4,5; Dramatics Club 4; Boys' State 4; S.I.P.A. Convention Representative 4; S.C.A. Convention Representative 4; Senior Play Cast.

PHILLIP STEPHEN BINFORD, JR.
"Phil"
F.F.A. 1,2,3,4; Art Club 1,3, Treasurer 4; 4-H Club 1,2, President 3; Football 1,2,3,4,5; Track 4; Monogram Club 2,3,4,5.

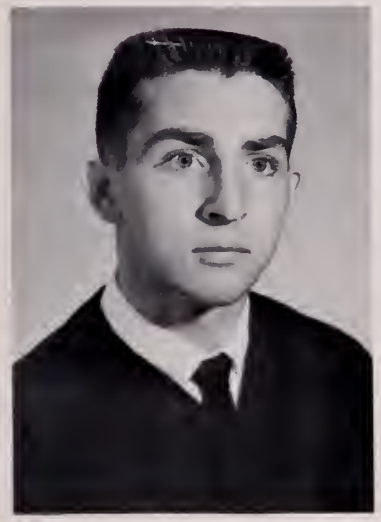

LEWIS DONALD BUMGARNER
"Don"
Lincolnton High School S.C.A. Representative 2,3,4; Class Vice-President 2, Home Room Vice President 3; Football 2,3; Basketball 2,3; Baseball 2,3,4; Monogram 4; Jr. Play; French Club 4; Transferred to Park View; Senior Play Cast.

MARY LOU BUTTS
"Mary Lou"
Class officer, Secretary 3; Home room Secretary 1, Vice-President 3, Secretary 4; Beta Club 3,4,5, Secretary 4, Beta Convention Representative 4; F.T.A. 4,5, F.T.A. Convention Representative 4, Group Leader 5; President 4, Reporter 5, "Miss Future Teacher" 4; Choral Club 1,2,3,6; Band 1,2,3,4; Latin Club 3,4; Reviewers Club 4,5, Reporter; Annual Staff 4,5, Lay-out Editor 4, Assistant Copy Editor 5, S.I.P.A. Representative 4; May Court 5; J.V. Basketball 2, Varsity 3,4,5; Dramatics Club 1,2,3,4; Journalism Club 4,5; Senior Play Cast.

MILDRED ANDERSON CALLAHAN
"Millie"
Home Room Vice-President 5; Beta Club 3,5; Choral Club 1,2,3,5; F.H.A. 1,2,3, Secretary 4; 4-H Club 1,2, 3,5; Art Club 2,5, Secretary and Treasurer 3.

JAMES PRESTON CASSADA
"Jimmy"
Library Club 3,4,5.

ANN BRUCE CLARKE
"Bruce"
Class Secretary 4; Home Room Vice-President 1, Reporter 2, President 3; Beta Club 3,4, Treasurer 5; Choral Club 1,2; Band 1,2,3, Librarian 1, Alternate Majorette 2, Majorette 3,4,5; Latin Club 3,4, Vice-President 3; Reviewers Club, Editor 4, Editor 5; May Court 4, Queen 5; Basketball 2, 3,4,5, Captain 4; Monogram Club 3,4, 5, Secretary 3,4; Dramatics Club 2,3,4; Delegate to S.I.P.A. Convention 4; Delegate to Beta Convention 4,5; Journalism Club 4,5; Junior Marshal; Senior Play Cast; Salutatorian; Band Festival Award, 3.

BETTY LOU COBB
"Betty Lou"
Beta Club 5; F.T.A. 4,5; Choral Club 3,4,5; Band 1, First Chair; Latin Club 3,4; Library Club 1, Reviewers Club 4; Annual Staff 5, Ad Salesman, Monogram Club 2,3,4; Dramatics Club 2,4; Senior Play Cast; Cheerleader 1.

GEORGE COLTRANE
"George"
Choral Club 2,3; Art Club 2,3,4,5; Latin Club 2,3; Library Club 2; 4-H Club 2,3; Reviewers Club 4,5; Football 2,3,4,5; Basketball 2,3,4,5, Captain, 5; Baseball 3,4,5; Track 4; Monogram Club 3,4,5.

MARY IVA COOK
"Mary Iva"
Class Vice-President 1; Home Room President 1, Secretary 3; Beta Club 3,4,5, Secretary 5, Beta Convention Delegate 5; F.T.A. 4,5, Convention Delegate 4, Vice-President 4, "Miss Future Teacher", 5; Choral Club 2, 3,5; Band 1,2,3,4, Head Librarian 4, Librarian 3, First Chair Clarinet 3, 4, Band Festival Award 3; Reviewers Club 4,5; Annual Staff 4,5, Copy-editor 4, Typist 5; S.I.P.A. Convention Delegate 3; Dramatics Club 1, 2,3,4,5; Girls State Representative 4; Head Marshal 4; Senior Play Cast; Valedictorian.

CHARLES CORUM
"Charles"
S.C.A. Council 4, Treasurer 5; Class President 5; Home Room Officer 1; Beta Club 4,5; Choral Club 1,2,3,4,5, President 5; Band 2,3,4,5, President 5; Reviewers Club 4,5; May Court 4; Basketball 4,5; Track 4,5; Monogram Club 5; Boys State Representative 4.

BETTY JANE COX
"Betty Jane"
F.H.A. 2,3,4,5, Historian 4,5; Choral Club 5; Library Club 3,4; Reviewers Club 4,5.

Trying on Caps and Gowns

BETTY GAY CROWDER
"Betty Gay"
Class Officer, Secretary 5, Reporter 5; F.T.A. 4,5, Historian 4; F.H.A. Secretary 1; Choral Club 2; Band 2,3,4; Latin Club 3,4; Reviewers Club 3,4,5; Homecoming Attendant 5; Dramatics Club 1,2,3,4.

EARL DAYTON CROWDER
"Dayton"
S.C.A. Home Room Representative 3, Vice-president 4, President 5, Convention representative 3,4; Home Room President 1; Beta Club 3,4,5, President 5, Convention representative 4,5; Choral Club 1,2,5; 4-H Club 1,2; May Court 1,2, King 5; Baseball 2,3,4,5; Track 4; Monogram Club 3,4,5; Boys State Representative 4.

DOLORES ANN CROWDER
"Dolores"
Class Officer, Vice-President 3; Home Room Officers, Library representative, Treasurer 5; Beta Club 3, 4,5; F.H.A. 1,2; Choral Club 5; Library Club 3,4, Vice-President 4; Reviewers Club 4,5; May Court 3.

CONNER LEE DALTON
"Conner"
Home Room Library representative 5; F.F.A. 3; Baseball 1; School Bus Driver 4,5.

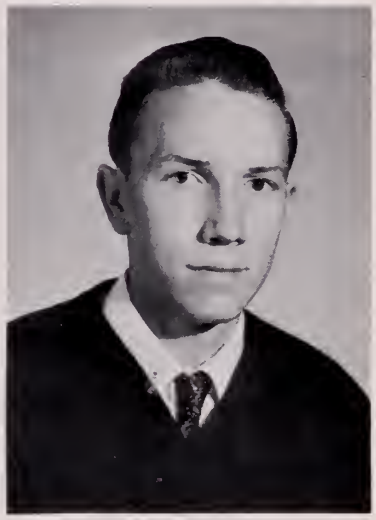

ROY ROGERS EDMONDS
"Roy"
4-H Club 1,2.

CLAUDE BENJAMIN ELAM
"C.B."
F.F.A. 1,4; 4-H Club 1; Bus Driver 4,5.

HERBERT ARTHUR ELLIOT, JR.
"Herbie"
Home Room Officer, Secretary 3, Treasurer 5; Beta Club 3,4, Delegate to Beta Convention 5; Latin Club President 3; Library Club 2,3,4,5; Annual Staff, S.I.P.A., Convention Delegate 3,4,5; Senior Play Cast; Valedictorian.

BETTY LOVE EZELLE
"Betty Love"
Beta Club 5; F.H.A. 1,2,3,4, Reporter 5; Choral Club 1,5; Art Club 5, Secretary-Treasurer 4; Library Club 2, 3; 4-H Club 1,2; Reviewers Club 5; Dramatics Club 3.

EDWIN LOUIS GARDNER
"Louis"
S.C.A. 1,2,3,4,5.

BETTY ANN GEORGE
"Betty Ann"
S.C.A. Recording Secretary 4, Secretary 5; Home Room President 3, Class Secretary 5; Beta Club 3,4,5; F.T.A. Parliamentarian 4, Vice-president 5; Choral Club 3,5; Latin Club 2,3,4, Reviewers Club, Feature Editor 5; Annual Staff, Typist 4; Home-Coming Attendant 5; Journalism Club 4,5.

NANCY LOU GILBERT
"Nancy"
S.C.A. Council 2; Class Officer, Vice-president 4; Beta Club 4,5; F.T.A. 4,5, Reporter 4, Librarian 5; Choral Club 1,2,3; Band 1,2,3,4, Band Festival Award 3; Reviewers Club 5; Annual Staff Typist 4; Home-Coming Attendant 2,4; May Court, Maid of Honor 5; Monogram Club 5; Dramatics Club 2,3, Secretary 4; Cheerleader 5; Junior Usher; Beta Convention Delegate 4.

PEGGY ANN GILL
"Peggy"
Beta Club 2,3,4, Delegate to Convention 5; F.T.A. 4, President 5; F.H.A. 2, Vice-president 3,4; Choral Club 1,2,3,4; Band 1,2,3,4; Latin Club 3,4; Library Club 2,3,4, President 5; Basketball 2,3; Dramatics Club 4, 5.

Writing Commencement Speeches.....

THOMAS BRANTLEY HARDAGE
"Tommy"
S.C.A. Representative 1,2; F.F.A. 2,3, Vice-President 3; Reviewers Club 3, Sports Editor 3; May Court 1, Guard-of-Honor 5; Football 2,3, 4,5, tri-captain 4, co-captain 5; Monogram Club 3,4,5; Boys' State Representative 4.

ROBERT TAYLOR HENDRICK
"Taylor"
Home Room Reporter 2; F.F.A. 4,5; Art Club 3,4,5, Vice-president 4; J.V. Basketball 1, Varsity Basketball 2,3,4; Monogram Club 3,4,5; Baseball 2,3,4, co-captain 5.

ROBERT LEE HINES
"Bob"
Home Room Librarian 3; Choral Club 2,3; Band 1,2,3; Latin Club 2, 3,4; Library Club 1,2,3,4,5; Reviewers Club 3,4; Monogram 3,4,5; Dramatics Club 2,3,4; May Court 4; Football 2,3,4; Baseball 1; Track 4.

DOROTHY LAVONNE HINNANT
"LaVonne"
Class Reporter 1; Home Room Librarian 2, President 3,4; Beta Club 3,4,5, Vice-president 4; F.T.A. Treasurer 4,5; F.H.A. Reporter 1; Choral Club 1,2,3; Latin Club Program Chairman 5; Reviewers Club 4, News Reporter 5; Annual Staff, Assistant Copy Editor 4, Copy Editor 5; May Court 4; Monogram Club 2, 3,4,5, Reporter 4; Dramatics Club 2,3,4; S.I.P.A. Convention Delegate 3,4; Beta Convention Delegate 5; Journalism Club 4,5; Senior Play Cast; Cheerleader 2,3,4,5, Co-captain 4; Class Prophet.

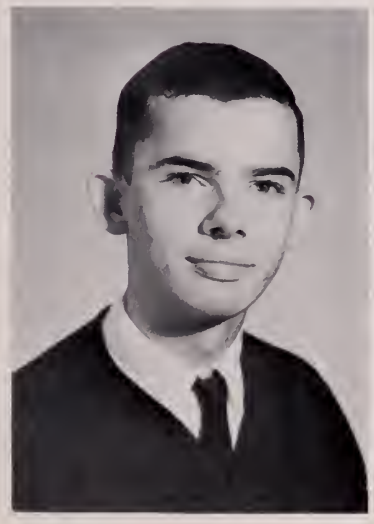

JAMES HARTWELL JENKINS
"Termite"
Home Room Vice-president 2; Band 1,2; Latin Club 4,5; Annual Staff 5; May Court 1; Manager of Football, Basketball, Baseball, Track 3,4; Dramatics Club 3,4,5; Senior Play Stage Manager 5.

JOHN RANDOLPH JONES
"Randy"
S.C.A. 3,5; Band 1,2; Football 2,3, Tri-captain 4, Co-captain 5; Most Valuable Football Player Award 5; Baseball 3,4,5; Monogram Club 3,4, Treasurer 5; Boys' State Representative 4; Senior Play Cast.

Marching to "Pomp and Circumstance".....

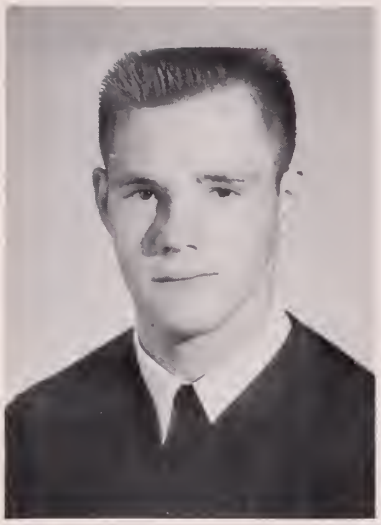

ROBERT NELSON JONES
"Robert Nelson"
Art Club 3, Treasurer 4,5; 4-H Club 1,2,3; J.V. Football 1,2,3.

JOYCE LOVELENE JORDAN
"Joyce"
Class Treasurer 5; Home Room Treasurer 1; Beta Club 4,5; F.H.A. 1,2,4,5, Vice-President 4; Choral Club 5; Art Club 1,3; 4-H Club 1,2,3; Reviewers Club 4,5; May Court 5; Dramatics Club 3.

JAMES MASON KING
"James"
Bus Driver 4,5.

WILLIAM EARLY KIRKLAND
"Billy"
Band 1,2; Latin Club 3,4; May Court 3.

BETTY LOU LANEY
"Betty Lou"
F.H.A.; Choral Club 1; D.E. Club 4.

LOTTIE MAE LAWSON
"Mae"
Library Representative 5; F.H.A. 1; Choral Club 1,5; Library Club 2,3,4, 5; Reviewers Club 4,5.

Receiving Their Diplomas

GARY HUGH MATTHEWS
"Gary"
Art Club 4,5; Basketball 1,3; J.V. Baseball 1.

MARGARET NEVILLE McADEN
"Margaret"
Beta Club Reporter 4, Beta Convention Delegate 4,5; F.T.A. 4, Parliamentarian 5; Choral Club 1,2,3; Band 1,2,3,4; Alternate Majorette 2, Majorette 3,4,5; Latin Club 3,4; Reviewers Club 4; Annual Staff 4, typist 5; May Court 1; Dramatics Club 1,2,3,4; Senior Play Cast.

ROBERT LEE MILLIRONS, JR.
"Lee"
Home Room President 2, Vice-president 3; Beta Club 3,4,5, Beta Convention Delegate 3; Art Club 1,2; Latin Club 2,4; Library Club 3,4,5; Football 4.

AMELIA CLAYTON MONTAGUE
"Amelia"
S.C.A. representative 4; Class Vice-president 2; Beta Club 3,4,5, Beta Convention Delegate 4; F.H.A. 1, Treasurer; Choral Club 1,2; Band 2,3,4, Majorette 3,4,5; Latin Club 3,4; Reviewers Club 4,5; News Editor 5; Annual Staff 4; May Court 3; Journalism Club 4,5; Junior usher.

BETTY TUTWILER MONTGOMERY
"Betty Tut"
S.C.A. representative 1; Home Room President 3,4; Beta Club 3, Reporter 4, Beta Convention Delegate 5; F.T.A. Secretary 4, Convention Delegate 4,5; Band 1,2,3,4, Reporter 2, Majorette 2,3,4,5; Latin Club 3, Reporter 4; Reviewers Club 4, Sports Editor 5; May Court 2; Annual Staff, Business Manager 4; Basketball 2,3, 4, captain 5; Monogram Club 3,4,5; Junior usher; Senior Play cast.

ELIZABETH CATHERINE MOODY
"Elizabeth"
F.H.A. 1,2; Library Club 4,5; 4-H Club 1,2; Reviewers Club 5.

WILLIAM HOWARD MOSS, III
"Howard"
Class President 4; Home Room Treasurer 2, President 5; Band 1,2,3, President 4; Library Club 1,2,3; Reviewers Club Business Manager 4,5; Annual Staff, Business Manager 5; May Court 1,5; Football 1; Senior Play Cast; Boy's State 4; D.E. Club, Sales Demonstration Award, D.E. Student of the Year and District State Convention, Parliamentarian 4.

JOHN LARRY NEWMAN
"Johnny"
D.E. Club 4, Delegate to Convention, Third Prize Winner in Sales Judging Contest.

DAVID MITCHELL NORKETT, JR.
"Dave"
Home Room Reporter 1; Beta Club 3,4,5; Choral Club 1,2, Pianist 3,4, Vice-President 5; Art Club, President 5; Reviewers Club, Art Editor 5; Annual Staff, Circulation Manager 4; Art Editor 5; J.V. Basketball 2,3; Boy's State Representative 4; Senior Play Cast.

MARY CARLISLE NORTHINGTON
"Carlisle"
S.C.A. Representative 1, Secretary 4, Reporter 5; Beta Club 3,4,5, Historian 4, Reporter 5, Convention Delegate 4,5; F.T.A. 4,5; F.H.A. 5; Choral Club 1,2,3,5; Band 1,2,3,5, Secretary 3; Festival Award 2,3; Latin Club 3,4; Reviewers Club 4,5; Annual Staff, Feature Editor 4, Ad Salesman 5; Home-Coming Queen 4; Basketball Assistant Manager 3, Manager 4,5; Journalism Club 4,5; S.I.P.A. Convention Delegate 3; Monogram Club 4,5; Dramatics Club 1,2, 3,4; Junior Usher; Good Citizenship Award.

JOYCE MAE PARRISH
"Joyce"
Home Room Officer, Secretary 5; F.H.A. 1,2,3,4,5, President 3,4, F.H.A., Convention Delegate 2, Federation Reporter 3, President 4, F.H.A. Camp Representative; Dramatics Club 3,4; 4-H Club 1,2; Reviewers Club 4, Typist 5.

BETTY LOU PARROTT
"Betty"
Home Room Officer, Secretary 4; F.H.A. 2,3,5; May Court 4; D.E. Club, Secretary 4, District and State D.E. Convention, First place winner in Sales Judging Contest, State and District.

CAROLYN ROSE PEARCE
"Carolyn"
F.H.A., 1; Art Club 3,4; 4-H Club 1,2; D.E. Club 4.

IRVING MONTGOMERY PHILLIPS, JR.
"Irving"
Home Room Treasurer 1; F.F.A. 4, Vice-president 5; Choral Club 1,5; Band 2,3, manager 4; Football 3; Basketball 4,5; Monogram Club 5.

ESTHER MARIE PIERCY
"Esther"
Home Room Officers, Vice-president, Library Representative 2; Beta Club 3,4,5, Convention Delegate 4, Historian 5; F.T.A. 4,5; Choral Club 1,2; Band 1,2,3,4,5, Secretary 4, Reporter 5; Library Club 4; Annual Staff Typist 4; S.I.P.A. Convention Delegate 4; Basketball J.V. 2; Dramatics Club 2,3,4, Vice-president 3.

BETTY LOIS ROCKWELL
"Betty Lois"
F.H.A. 3,4,5; Choral Club 5; 4-H Club 3.

ROBERT ELSON RUSSELL
"Bobby"
S.C.A. 1; Home Room Officer Reporter 1, President 2; Beta Club 3, President 4, Vice-president 5, Beta Delegate 4,5; Choral Club 1,2; Band 1,2,3, Drum Major 4,5; Annual Staff Business Manager 3,4, Editor-in-Chief 5; S.I.P.A. Delegate 4; May Court 3; Football 2; Basketball 3,4, 5; Track 4; Monogram 4,5; Senior Play Cast; Junior Usher.

LOUIS PAUL SIRROCCO
"Louis"
Beta Club 4,5; Library Club 4,5.

HELEN ARLENE SKINNER
"Arlene"
Art Club 3,5.

LOIS ELAINE SMITH
"Lois"
Beta Club 3,4,5; F.H.A. 3; May Court, 1; Junior Usher 4.

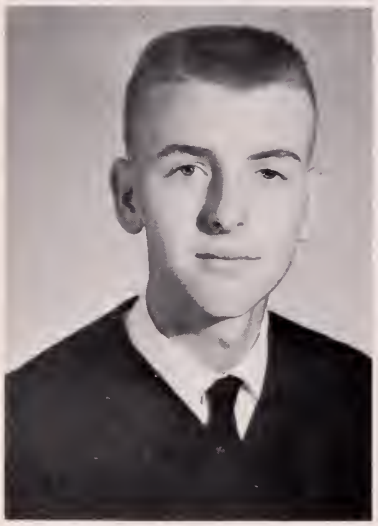

WILLIAM JACOB TANNER
"Bill"
S.C.A. 3; Class Officer 1; Home Room Officer 5; Beta Club 3,4,5; F.F.A. 2; J.V. Basketball 2,3; Varsity Basketball 4; Boy's State Representative 4; Winner of Math Contest 4,5.

GARLAND HILLSMAN THOMAS, JR.
"G.H."
Home Room Officer 5; Boy's State 4.

BEVERLY ANN THOMPSON
"Beverly"
F.H.A. Historian 1; Choral Club 5; Band 2,3,4; Latin Club 3,4; Reviewers Club 3,4; Dramatics Club 1,2,3,4; Alternate Majorette 4.

LARRY EUGENE VANDYKE
"Larry"
Home Room Officers, Treasurer 4,5; Art Club 4; 4-H Club 1,2; J.V. Football 2; J.V. Basketball 3; Varsity Basketball 5; J.V. Baseball 1; Monogram Club 5; D.E. Club 4; Delegate to D.E. Convention 4.

Satisfied With Their Achievements

BETTY MARIE WALKER
"Betty"
F.H.A. President 1,2; Choral Club 2,5; Latin Club 3,4; Reviewers Club 4,5; Dramatics Club 1,2,3,4.

BETSY OLIVIA WALL
"Betsy"
Class Officers Treasurer 3, Vice-President 5; Homeroom President 1; F.T.A. Historian 4,5; Choral Club 2,5; Band 1,2,3,4, Majorette 2,3,4,5; Latin Club 2,3,4; Reviewers Club 4; May Court 3; Basketball, J.V. 2; Dramatics Club 1,2,3, 4.

SAMUEL LEWIS WELLS
"Lewis"
S.C.A. Representative 4; Home Room Treasurer 3; Art Club 4; Annual Staff Sports Editor 4; Basketball, J. V. 1,2,3, Varsity 4,5; Baseball, J.V. 1, Varsity 3,4,5; Track 5; Monogram Club 4,5; Boy's State Representative 4; D.E. Vice-president 4.

MAJORIE GRAY WELLS
"Majorie"
F.H.A. 1,2,3, Reporter 4,5; Latin Club 3,4; Reviewers Club, Head Typist 4,5; Basketball 2,3,4,5; Monogram Club 4,5; F.H.A. Camp Delegate 4.

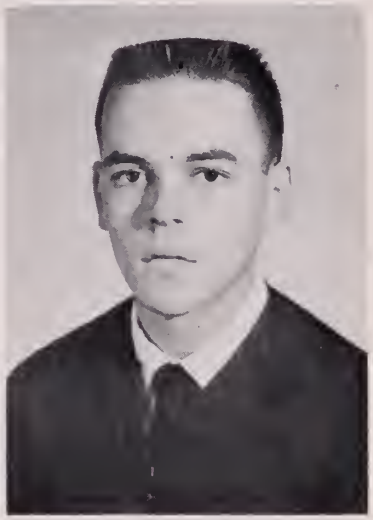

PAIGE LaVERNE WILMOTH
"LaVerne"
Class Officer, Secretary 3, Reporter 4; Beta Club Convention Delegate 5; Choral Club 1,2,3,5; Band 1; 4-H Club 1; Reviewers Club Feature Editor 4; Home-Coming Queen 5; May Court 2; Monogram Club 2,3, Vice-president 4, President 5; Girl's State Representative 4; Senior Play Cast; D.E. Club, Treasurer 4, Delegate to District and State D.E. Convention; Cheerleader 2,3, Co-Captain 4, Captain 5.

MILDRED ANN WRIGHT
"Ann"
F.H.A. 1,2,4,5, Treasurer 3.

The Principal's Message to Seniors

Congratulations, Seniors! Since you are the first class of five - year seniors to graduate from Park View High School, you should be especially proud of your success. Your extra year of training should have prepared you for greater service. Your opportunities are greater than those of previous classes. Therefore, your responsibilities are equally greater. I trust that you, as a class and as individuals are ready to accept the challenges and opportunities that lie inevitably ahead.

Again, I say, Congratulations!

Chas H Morgan

Charles H. Morgan
Principal
Park View High School

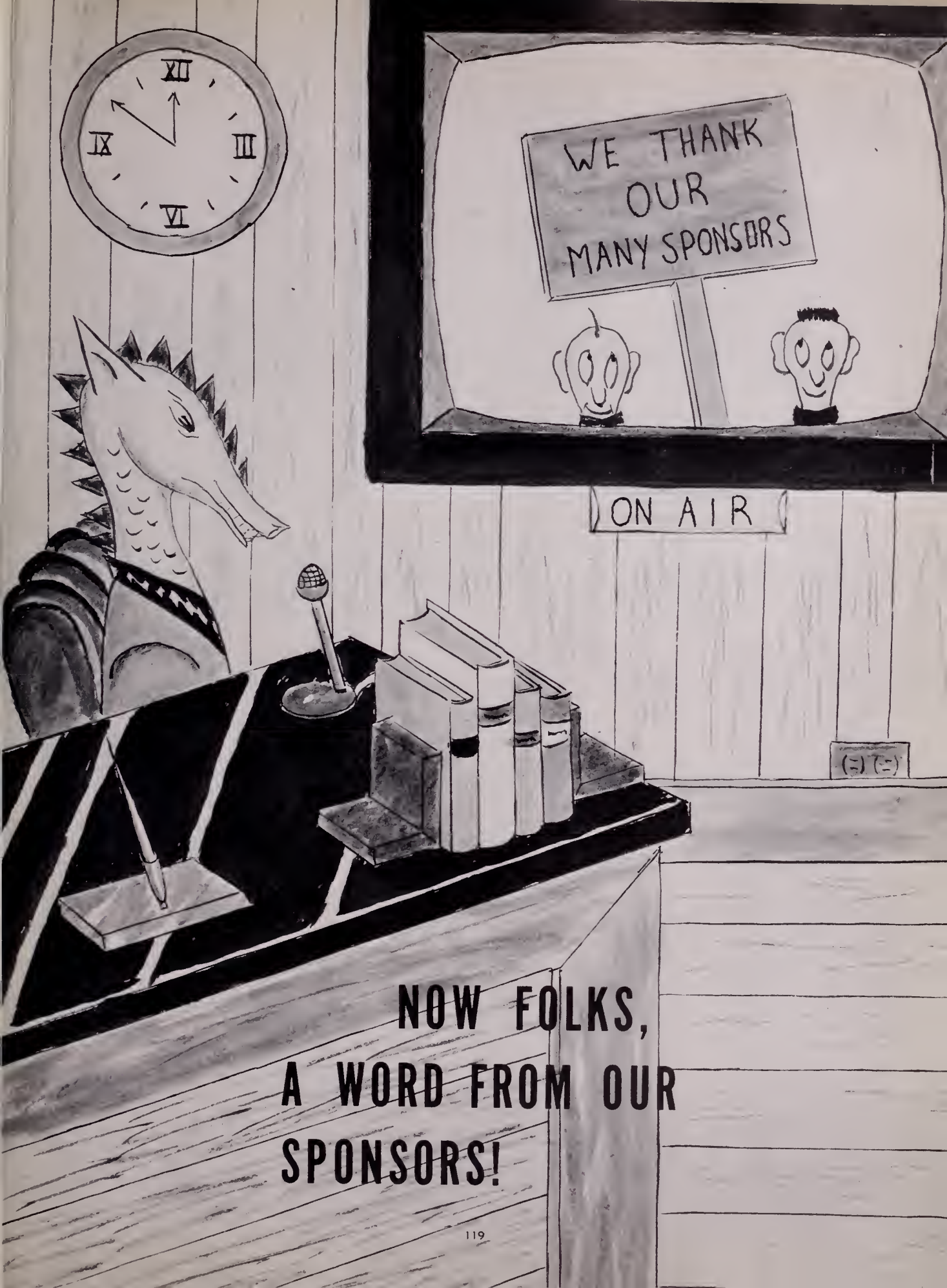
XII
IX
III
VI
WE THANK
OUR
MANY SPONSORS
ON AIR
NOW FOLKS,
A WORD FROM OUR
SPONSORS!

"Woven Into the Life of America"

BURLINGTON RIBBON MILLS

SOUTH HILL PLANT

A MEMBER OF

BURLINGTON INDUSTRIES, INC.

MAGNOLIA

MOBILE HOMES CORPORATION

South Hill, Virginia

W.S. PEEBLES AND CO.
DEPARTMENT STORE

Peebles
MOST FOR YOUR MONEY

"MOST FOR YOUR MONEY"

TWO BIG FLOORS TO SERVE YOU

SOUTH HILL, VIRGINIA

THE CITIZEN'S BANK, INC.

Member Federal Reserve System

South Hill, Virginia

LaCROSSE SPORTSWEAR CORPORATION

La Crosse, Virginia

CLEATON PONTIAC

Pontiac Automobiles
Sales and Service
Phone Hi 7-3214
South Hill, Virginia

CLEATON HARDWARE

"Anything in Hardware, Paints, and Oils"
Westinghouse Electric Refrigerators
Household and Gift Ware
Phone Hi 7-3554

CLEATON EQUIPMENT CO.

Farmall Tractors and Farm Machinery
Sales and Service
Phone Hi 7-3759

KINDLEY FORD SALES INC.

Authorized Sales and Service

Phone 376-1

Boydton, Virginia

OAKLEY AND AVERETT DEPT. STORE

"For Thrifty People"
Phone HI 7-3639
South Hill, Virginia

COBLE DAIRY PRODUCTS CO-OPERATIVE, INC.

South Hill, Virginia

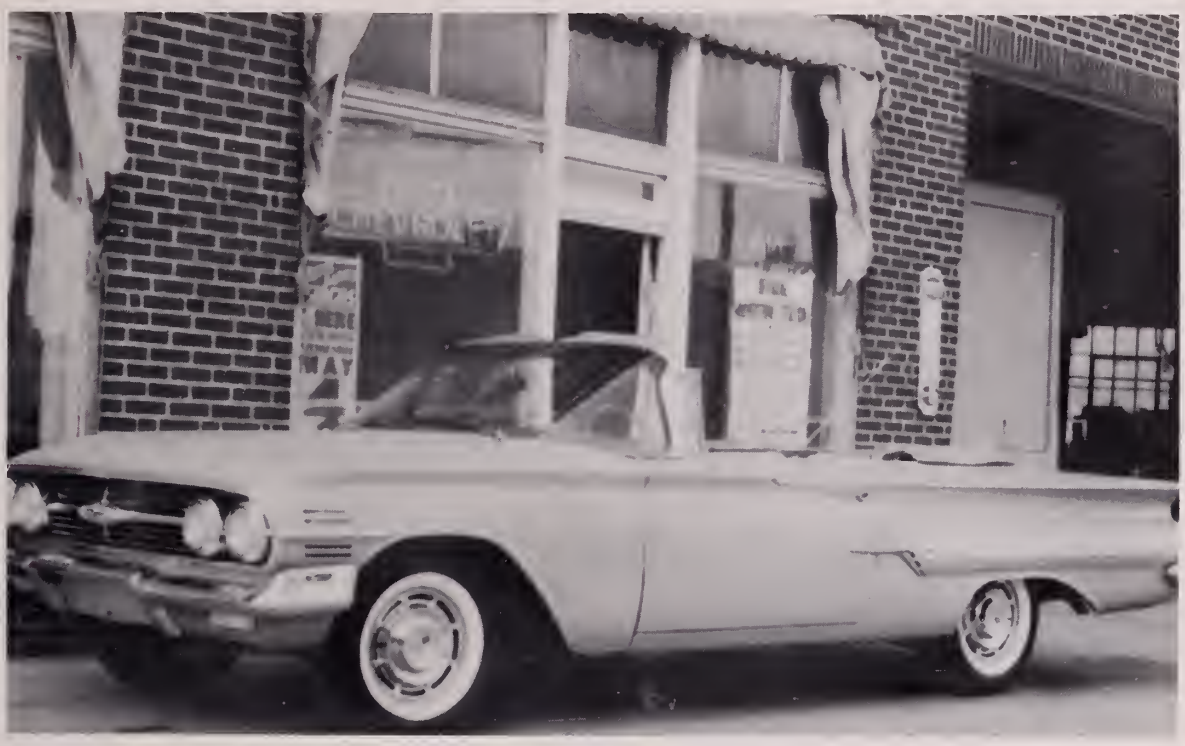

F.E. WATKINS MOTOR CO., INC.

Phone Hi-7-3111

Your Friendly Chevrolet--Oldsmobile

Dealer in South Hill

SOUTH HILL MOTOR COMPANY, INC.

Phone Hi 7-3551

South Hill, Virginia

SOUTHSIDE HOME FURNITURE CO.

Virginia's Most Progressive Furniture Store

Mecklenburg Avenue
South Hill, Virginia
Phone Hi 7-3546

MONTGOMERY DRUG COMPANY

"The Health Center on The Corner"

Phone Hi 7-3210

South Hill, Virginia

The Home of Better Values

Leggett's

DEPT STORE INC

YOUR ONE STOP SHOPPING CENTER

Phone Hi 7-3880

South Hill, Virginia

MARTHA'S

Featuring Sport Co-ordinates
and
The Dress for All Occasions
with accessories

Hattie Carnegie Colognes - - - - - - Hanes Hosiery
Calderon Belts and Bags

South Hill, Virginia

HILLSIDE RECREATION CENTER

Jimmie K. Crowder General Manager

BOWLING - DANCING - SKATING - GAMES - GRILL

"A Solid Acre of Family Entertainment"

Mecklenburg Avenue and Danville Street
South Hill, Virginia

THE BANK OF LaCROSSE

Mecklenburg's Oldest Bank
Capital and Surplus $325,000
La Crosse, Virginia

HARPER'S JEWELRY CO.

Bulova Watches
China, Crystal, Silverware
"It Pleases Us To Please You"
Phone HI 7-3777
South Hill, Virginia

GARLAND DRUG COMPANY

"Your Health Service Store"
South Hill, Virginia
Phone HI 7-3304

YALE BUICK-RAMBLER, INC.

Sales - Service
610 Danville Street
Phone HI 7-3138
South Hill, Virginia

Western Auto Associate Store

"The Family Store"

C. C. and W. W. Echols -- Owners
Phone HI 7-3083
120 S. Mecklenburg Avenue
South Hill, Va.

WATKIN'S DRUG COMPANY

Prescriptions--Drugs--Lunch Counter
South Hill's Newest Drug Store
203 W. Danville Street
Phone HI 7-3417

AMERICAN LEGION POST 79

South Hill, Virginia

E.H. HARRIS OIL COMPANY

Sinclair & Goodyear Products

Serving This Area Since 1928

South Hill, Virginia

THE DAIRY HART

Cones--Shakes--Sundaes
Pit-cooked Barbecue
Hamburgers and other Sandwiches

"We appreciate your patronage"

South Hill, Virginia

SOUTH HILL CLEANERS

R. L. Millirons Prop.
Phone HI 7-3874
South Hill, Virginia

ALLEN'S MARKET

Fresh Meats and Vegetables
C. D. Allen --- Owner and Prop.

Phone 7-3548
South Hill, Virginia

JEFFREYS-LAMBERT HARDWARE COMPANY

South Hill, Virginia

CREWS FUNERAL HOME

Ambulance Service
Day and Night

Phone Hi 7-3212
(Day or Night)

DUGGER FURNITURE CO.

"For the Best in Furniture"

Phone Parkway 9-2300
Brodnax, Virginia

FARMERS BANK OF BOYDTON

"Serving Mecklenburg at the County Seat"

Member Federal Reserve System and Federal Deposit Insurance Corp.
Boydton, Virginia

CROWDER & HOLLOWAY, INC.

South Hill, Virginia
Phone: HIllside 7-3434

EMERGENCY ROAD SERVICE

MOSELEY MOTOR CO.

J. L. CREWS, OWNER
SOUTH HILL, VIRGINIA

DAY, TELEPHONE - HI 7-3224

NIGHT, TELEPHONE - HI 7-3385
or
HI 7-3707

SOUTH HILL WHEEL & PARTS INC.

"Serving the man who services your car"

Hi 7-3135

South Hill, Virginia

WJWS

1370 On Your Radio Dial

Serving Mecklenburg and Adjoining Counties
with the Best in Radio Listening
Music-News-Sports

For Insurace Call or visit us at our new location
109 West Atlantic Street

WATKINS INSURANCE

Stephen E. Watkins, Agent
We Specialize in all Types of Insurace

Phone Hi 7-3544

South Hill, Virginia

HINES SUPER MARKET

T. B. Hines, Owner and Prop.

South Hill, Virginia

YOUNG MEN'S SHOP

J. H. Crowder & Son

"Dress right; it pays"

HI 7-4015

South Hill, Virginia

SOUTH HILL FLOWER SHOP

Phone HI 7-3313
Night Phone; HI 7-5028
124 South Mecklenburg Avenue
South Hill, Virginia

SOUTH HILL PUBLISHING CO.

South Hill Enterprise

"The Home Newspaper"

SID'S MARKET

Highway #1 South

Phone HI 7-3103

South Hill, Virginia

LA CROSSE MANUFACTURING CO., INC.

Building Suppliers-Moldings

Flooring-Siding-Paneling

Builders' Hardware
Lumber Co.

Plaza 7-3825

LaCrosse, Virginia

CARVER FURNITURE CO.

"WE FURNISH THE HOME COMPLETE"

Store #1 Phone HI 7-3305

Store #2 Phone HI 7-3996

South Hill, Virginia

LUCY & SHEFFIELD

Television and Radio
Sales & Service
Hi-Fi and Stereophonic
Phonographs
Records
We Service All Makes

Blackstone, Virginia

C. O. WILLIAMS

Livestock Dealer

Horses and Mules

LaCrosse, Virginia

THEO. RIPBERGER & CO.

General Electric - Philco

Maytag - Household
Appliances

Kenbridge, Virginia

SOUTH HILL MOOSE LODGE

NO. 1872

FIRST NATIONAL BANK

Member F.D.I.C.

Capital - $120,000.00

1908 - - - - - - 1960

Blackstone, Virginia

HORSE SHOE RESTAURANT

Mrs. J. P. Bryson

South Hill, Virginia

Patronize

ALLGOOD'S TEXACO STATION

South Hill, Virginia

"The Traveler's Home Away
From Home"

HOTEL LINCOLN

on U.S. Highways 1 & 58
South Hill, Virginia

John Winckler
Wilton Bottoms

Phone
Hi 7-3202

LAZY ACRES NURSERY AND FLORIST

713 N. Mecklenburg Avenue

Complete Garden And Floral Service

Phone HI 7-3140

South Hill, Virginia

PARKER OIL CO., INC.

"Your Locally Owned Oil Co.

Emporia
Lawrenceville
South Hill
Victoria
Keysville

SIMMON'S TERMINAL GRILL

South Hill, Virginia

NOLDE BROS. BAKERS

Virginia's Best

Since 1892

CANNON PAINT AND BODY SHOP

Morris Cannon, Prop.
Specializing In
Painting, Bodywork, Glass
And Upholstery

Phone PL 7-3925
LaCrosse, Va.

SOUTH HILL GULF STATION

W. N. King-Operator

Phone HI 7-7025

South Hill, Virginia

ROBERTSON'S

Proven Fertilizers

F. & N. NOVELTY CO.

Coin Operated Machines
South Hill, Virginia

SOUTH HILL GROCERY CO.

South Hill, Virginia

"Every Thing To Build With"

We Deliver

LORENE MILL CO.

Phone HI 7-3438
211 W. Main Street

South Hill, Virginia

COLONIAL THEATRE

Home Of The Finest
Entertainment

"Always A Good Show
At The Colonial"

South Hill, Virginia

FOUR CHIMNEY INN

W. H. Moss-Owner
Esso Products-Motel

Phone HI 7-7024

South Hill, Virginia

Congratulations
Class of '60
From

**MR. AND MRS.
JACK M. RAINEY**

**NATE'S MARKET AND
COAL DEALER**

South Hill, Virginia
Phone HI 7-3776

POKE'S GROCERY

Fresh Meats And Groceries

We Deliver

HI 7-3547
South Hill, Virginia

LA CROSSE CANDY CO.

Wholesale Candies And
Novelties

Cigars, Cigarettes And Tobacco

H. M. Tanner, Prop.
Phone PL 7-3595

LaCrosse, Virginia

FARRAR FARM SUPPLY, INC.

Feeds - Seeds
Grinding - Mixing
Phone HI 7-3533
South Hill, Virginia

CAMMIE'S SHOP

Children's Wear - Gifts
111 S. Mecklenburg Ave.
South Hill, Virginia

R. L. HINES ELECTRIC STORE

Refrigerators & Ranges
RCA Victor TV
RCA Victor Whirlpool
Sales and Service
Automatic Washers
Phone HI 7-3446
South Hill, Virginia

DIXIE WAREHOUSE

Where Service Tells And
Tobacco Sells
South Hill, Virginia

J. Merritt Lewis & Claude W. Wright

MR. SAM B. LAND

Insurance Agency
All Types Of Insurance
South Hill, Virginia
HI 7-3610

CAVALIER AUCTION & REALTY CO.

J. Merritt Lewis
Johnnie V. Jones
South Hill, Virginia

HOLLOWAY & ELMORE

Insurance Agency, Inc.
South Hill, Virginia

SOUTH HILL TIRE AND RECAPPING

Kelly Tires
Phone HI 7-3982
South Hill, Virginia

POOLE'S FROZEN FOODS

Phone HI 7-3437

South Hill, Virginia

MADAME EDEN

South Hill, Virginia

WEST END RESTAURANT

Featuring

A Banquet Room For

Private Parties or Clubs

Phone HI 7-3882

BILL'S BAR-B-QUE

REAL PIT-COOKED BAR-B-QUE

"Where Friends Meet Friends"

Phone HI 7-7043
South Hill, Virginia

Patronize

MOSELEY HARDWARE

LaCrosse, Virginia

BEN FRANKLIN STORE

Locally Owned - Nationally Known

D. S. Hudson, Prop.

South Hill, Virginia

G & E TIRE CENTER

South Hill, Virginia

PECHTGAS SERVICE

South Hill, Virginia

AMBASSADOR RESTAURANT

"The Place You Meet Your
Friends In A Delightful
Atmosphere"

Good Food for Good Health

HIllside 7-3638

South Hill, Virginia

AND NOW,

Let's Meet the Producers of Our Show!

After Worry and Frustration The

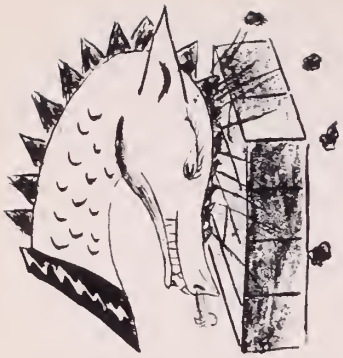

Now, last, BUT NOT LEAST, we will meet the annual staff. These are the people who worked and worried to make the "Leaves of Memory" possible.

Heading the group is Bobby Russell, Editor-in-Chief, whose originality and continuous hard work is the foundation of the yearbook.

Howard Moss, Business Manager, is responsible for the sale of ads and annuals.

Mrs. Sara Cliborne, sponsor, is the faculty backer of the annual.

1960 "Leaves of Memory" is Completed

Art Editor, David Norket, is the creator of "Dave the Dragon".

Copy Editor, LaVonne Hinnant, is responsible for seeing that all copy is written and checked.

Herbert Elliott, as Layout Editor, is responsible for the layout and balance of the pages.

Meet the entire staff. They are left to right, 1st row: Mrs. Cliborne, Sponsor; Walton Bell, Picture Editor; Herbert Elliott, Layout Editor; Bobby Russell, Editor in Chief; David Norket, Art Editor; Lavonne Hinnant, Copy Editor; R. B. Cage, Assistant Editor; 2nd row: Betty Copley, Salesman; Margaret McAden, Typist; Beth Hylton, Salesman; Carlisle Northington, Ad Salesman; Mary Iva Cook, Typist; Mary Lou Butts, Assistant Copy Editor; Jimmy Jenkins, Senior Class Editor; Robert David Cook, Salesman; Lennie Whittemore, Salesman; 3rd row: Becky Evans, Copy Writer; Betty Perkinson, Copy Writer; Mildred Cleaton, Directory Editor; Carol Neubauer, Typist; Margaret Thomason, Typist; Roy Robinson, Salesman; John Newman, Salesman.

The Student-Faculty

Faculty

Allen, Leo 5, 6, 14, 57, 72, 80, 85
Bennett, Evelyn 5, 6, 77
Boswell, Virginia 5, 6, 61, 73
Butts, Polly 5, 6, 12
Chason, Beth 69
Cliborne, Sara 5, 6, 73, 154, 155
Cobb, R. E. 5, 6, 57, 64, 79, 90
Cranford, Ann 7, 58
Davis, Lester 7
Dixon, Shirley 7
Duncan, Fred 5, 7, 16, 62
Elliott, Hugh 7
Gwaltney, Anne 7
Hatch, Delphine 5, 7, 46, 50, 51, 75
Hines, R. C. 5, 7, 83
Kent, L.E. 5, 8, 47, 49, 83
Lewis, Evelyn 5, 8, 76
Lumpkin, Estelle 5, 8, 15, 57, 70
Lumpkin, B. P. 5, 8, 10, 21, 46
Martin, Ruth 5, 8, 55, 65, 82
McBride, Sarah 5, 8, 48
McLean, Annie 5, 8, 48
Morgan, C. H. 5, 10, 46, 118
Osborne, Louise 5, 8, 12, 77
Pfoutz, Gene 5, 68, 69
Rockwell, J. B. 9, 49
Salter, Leo 9
Trimm, Margurite 9, 10, 46, 47, 56, 84
Tucker, Marie 5, 9, 59
Walthall, Jill 5, 10, 46
Watson, Bertha 9, 63
Wells, Louise 9
Whitten, Frances 5, 9, 55
Wise, Harold 9, 14, 57

Students

Adams, Courtney Elizabeth 42, 43, 62
Adcock, Ruby 35, 55
Allen, Lloyd Thomas 39
Allgood, Betty Ann 43, 95
Allgood, Betty M. 29, 50, 54, 62, 66
Allgood, Charlie Ellis 35, 49
Allgood, Elva Jean 29
Allgood, Eugene R. 23, 63, 83, 88, 106
Allgood, Linda 39, 55
Allgood, Louise 54
Allgood, Lucille R. 12, 23, 50, 59, 62, 68, 81, 106
Allgood, Milton Roy 29, 63
Allgood, Paula S. 35, 54, 63
Anderson, James P. 14, 29, 57, 62
Andrews, J.B. 39, 52
Andrews, Ted 43
Armistead, Giz 43, 74, 83
Arrington, James W. 29, 49, 52
Arrington, Reginald 14, 29, 49, 57, 62
Ashworth, Betty L. 39
Baird, Bobby 23, 106
Baird, Paul 29, 81
Baisey, P.L. 23, 49, 63, 88, 106
Ball, Patricia Byrd 43, 62
Ballard, Joe 39, 63
Bavaro, Phillip 35
Beck, Wallace 43
Beck, Wayne 95
Bell, Susan 43, 55, 82
Bell, Walton 23, 48, 57, 88, 101, 107, 155
Bennett, Robert 39, 49
Betts, Dickie 49
Binford, Phillip 14, 23, 57, 63, 88, 107
Blalock, Dan 14, 29, 57
Bobbitt, Edward 29
Boddie, Dian 17, 35, 48, 50, 52, 70
Boswell, Betty 35, 47, 48, 50, 52, 61, 73, 80
Braddy, Betty 29
Brame, Jimmy 14, 29, 57, 90
Brooks, Jeanne 16, 29, 35, 49, 54, 48, 55, 62
Brown, Ben 17, 47, 52, 56, 61
Brummitt, Ronald 23, 62
Bruner, Peggy 62
Bugg, Mac 14, 29, 90
Bullock, Gloria 36
Burton, George 29
Butts, Mary Lou 17, 19, 21, 23, 48, 56, 57, 59, 58, 62, 70, 73, 81, 87, 95, 107, 155
Cage, Melvin 43, 53, 83
Cage, R.B. 29, 47, 48, 57, 62, 155
Callahan, Millie 12, 23, 48, 52, 54, 55, 62, 81, 107
Carey, C.V. 35
Carey, Snead 29, 49
Carter, Billy 29
Carter, James 39
Carter, Rachel 39, 54
Carter, Bill 29
Cassada, James 23, 50, 79, 107
Cassada, Nancy 35, 55
Clark, Gerald 35
Clark, Joel 35, 49
Clark, Linda 43, 55
Clark, Stephen 43
Clarke, Bruce 16, 19, 21, 23, 48, 57, 58, 59, 70, 75, 87, 104, 108
Clary, Dick 29, 63
Cleaton, Mildred 17, 29, 56, 61, 62, 155
Cliborne, Earle 35, 49
Cliborne, Linda 39, 66
Cobb, Betty Lou 23, 56, 57, 62, 108
Cole, Johnny 30
Cole, Nancy 30, 62
Coltrane, George 14, 27, 57, 58, 63, 72, 85, 90, 108
Cook, John O. 35, 50, 57
Cook, Mary Iva 23, 48, 56, 59, 62, 76, 105, 108, 155
Cook, Robert David 43, 95, 155

Picture Directory Enables

Copley, Betty 43, 53, 155
Copley, Jo Ann 39, 61, 62
Corum, Charles 16, 22, 23, 47, 48, 59, 62, 69, 72, 85, 96, 100
Cox, Betty Jane 23, 54, 59, 62, 108
Craig, James 35
Creedle, Betty Jane 39, 54, 61, 74
Creedle, Edward 35, 49, 52, 95
Creedle, George Robertson, Jr. 35, 49
Creedle, Judy Hamilton 43, 62
Creedle, R. C. 43, 49
Crowder, Betty Gay 22, 24, 56, 58. 59, 66, 109
Crowder, Betty Jane 35, 43, 54, 55
Crowder, Bobby 16, 35, 47, 48, 61, 69
Crowder, Carolyn 43, 65
Crowder, Dayton 14, 24, 47, 48, 57, 62, 69, 72, 79, 85, 90, 91, 95, 109
Crowder, Delores 12, 24, 48, 59, 62, 68, 109
Crowder, John Edwin 30
Crowder, Linda Kate 43
Crowder, Martha Mae 30, 56, 62, 73
Crowe, Clarence Dailey 39, 49
Crutchfield, Gary 39, 49, 52
Crutchfield, Jimmy Vernon 39
Crutchfield, Marvin Lloyd 14, 34, 35, 52, 57, 61, 63, 90
Crutchfield, Wade Vernon 43, 53, 64, 77
Cumbia, Loretta Drew 30, 69
Cundiff, Henry Lee 17, 43, 53
Cundiff, J. S. 16, 35, 48, 49
Curtis, Brenda 52
Dalton, Bennie Randolf 43, 62
Dalton, Conner Lee 24, 109
Dalton, Ernest 43
Daniels, Kathy 43, 55, 82
Daves, Woodford 43
Davis, Janice Lee 43, 66
Dishmon, Christine 39, 54
Dix, Jo Ann 35, 48, 73
Dooley, Brenda Joyce 39
Dortch, Beverly 15, 21, 35, 48, 57, 61, 62, 73, 96
Duckett, Joyce Ann 39, 51, 61, 62
Dunn, Harold Thomas 39
Ebbert, Nancy Lee 39, 51, 61
Echols, Elaine Frances 30
Echols, Sallie Mae 39, 54
Edmonds, Dorothy Ann 54
Edmonds, Roy 24, 109
Elam, C.B. Jr. 24, 109
Elliott, Herbert 24, 50, 67, 79, 105, 155
Elliott, Robert Harrison 43, 48, 62, 110
Estes, Barbara Allen 30, 43, 54
Estes, Mary Cabell 42, 43, 95
Etter, June 39
Evans, Barbara 54
Evans, Becky 16, 30, 48, 59, 155
Evans, Benjamin Marvin 39, 64
Evans, Ellen Darlene 39
Evans, Geraldine 43, 55, 82
Evans, Irma Jean 30
Evans, James Vernon 30
Evans, Rebecca Jean 35, 48, 57, 61, 81
Ezelle, Betty Love 21, 24, 48, 54, 55, 59, 62, 63, 110
Ezelle, Earl 43, 74
Ezelle, Gladys 35, 50, 73
Ezelle, Vela Mae 39
Farrar, H.P. 30, 81
Farrar, Joe 39, 49
Farrar, Walter Girvis, Jr. 30, 49
Flippen, Johnny Crowder 35, 52
Flowers, Jerry 39, 52
Forbes, Susan 39, 51, 62
Forrest, Benny Issac 39
Forrest, Cathy 30
Forrest, Teddy 16, 39, 52, 63
Freeman, Margaret 43
Fuller, Buddie Lee 39
Fuller, Daniel Ray 43, 63
Gardner, Jimmy Lee 39
Gardner, Louis 24, 110
Garland, Jane 38, 39, 56, 60, 61, 62, 65, 70, 78
Gayle, Martha 39, 51, 61
George, Betty Ann 24, 47, 48, 56, 58, 59, 62, 66, 73, 110
Gilbert, Nancy 15, 21, 24, 48, 56, 57, 59, 95, 98, 101, 110
Gill, Herman 43, 49, 95
Gill, Jean 35, 50, 54, 62, 74
Gill, Peggy 24, 48, 50, 56, 110
Gill, Threet 43
Glascock, Bobby 43
Glass, Elizabeth 30, 56, 62, 81
Gordon, Lacy 39, 47, 52, 56, 61, 62
Griffin, Ruby 39
Griggs, Gloria Jean 43
Gude, Harry Carl Jr. 16, 40
Hahn, David 30
Haines, Margie Jean 40
Haley, Howard 43
Haley, Lewis 43
Hall, Carolyn 39, 51, 59, 95
Hall, Doris 35, 54
Hall, Louise 43
Hall, Majorie Ann 40
Hamby, James Hugh 30, 49
Hamlin, Betty Jean 44, 62
Hardage, Tommy 24, 57, 95, 111
Harper, Henry 30
Harris, Dorothy 35, 50, 69
Hart, Gloria Dean 40
Harvell, Charles 30, 63
Hauenstein, Michael 44, 53
Hazelwood, Judy 35, 50, 54, 62
Hendrick, James 40, 49
Hendrick, Jerry 30, 69
Hendrick, Lois 40
Hendrick, Patrica Ann 44, 55
Hendrick, Robert Taylor 24, 49, 57, 63, 72, 85, 90, 91, 111
Hightower, Kenneth 36
Hines, Bob 24, 50, 57, 111
Hines, Steve 17, 36, 48, 50, 61, 80
Hinnant, LaVonne 15, 24, 48, 56, 57, 58, 59, 61, 98, 101, 111, 155
Hite, Dorothy 40, 63
Holmes, Carole 15, 36, 52, 57, 61
Holmes, Jimmy 44, 53, 77, 83
Hosteller, Mary Alice 44
House, Lois 44
Hubbard, Harriet 40, 61, 62, 65
Hubbard, Janet 36, 52, 61
Hudson, Faye 36, 63
Hudson, Howard 40, 51, 61
Hudson, Norman 44, 49
Hughes, James 40
Hunt, Marden 44
Hylton, Beth 36, 47, 48, 50, 56, 61, 70, 73, 75, 95, 155
Jackson, William 40
Jenkins, Jimmy 14, 25, 57, 61, 67, 72, 85, 90, 111, 155
Johnson, Mary Scott 16, 40, 56
Jones, Charles 36, 63
Jones, Edna 30, 52
Jones, Loretta 16, 36
Jones, Phyllis 44
Jones, Randolph 14, 25, 47, 57, 79, 90, 91, 95, 101, 111

YOU TO FIND YOUR

Pulley, Betty Gayle 32, 54, 55, 62
Pulley, Bobby 14, 32, 57, 72, 85, 90, 95
Puryear, Bill 32, 49
Puryear, Frances 32, 62
Puryear, Edward 44, 49, 74
Puryear, Roland 32
Raines, Preston 32, 61, 62
Rainey, Frances 32, 54, 62
Rawlings, Wayne 36
Reed, Betty 12, 36, 54
Reekes, Tommy 36
Reese, Carolyn 15, 32, 47, 48, 50, 57, 62, 69
Reese, Charles 16, 40
Reese, Elizabeth 32
Reese, Gertie 37, 48, 63
Reese, Jeanette 37, 48, 55, 75
Roberts, Wayne 14, 32
Roberts, Janice 44, 62, 65
Roberts, Tony Wayne 32, 49, 90
Robertson, Nell 37
Robinson, Jacky 40
Robinson, Roy 40, 155
Rockwell, Betty Lois 26, 62, 81, 115
Rockwell, Magalene 37, 62
Rockwell, Phelton 44, 49
Russell, Bobby 17, 18, 21, 26, 48, 57, 67, 69, 72, 79, 85, 98, 101, 115, 154, 155
Sadler, Mary 44
Sadler, Robert 37
Santore, Joey 41, 52, 61
Scott, Virginia Dare 41, 74
Seward, Shirley 41, 52, 56
Shell, Eugene 41
Shell, Ernest 16, 37
Shelton, Maurice 37, 48, 61
Simmons, Glenn 17, 18, 32, 56, 57, 70
Simmons, Patrica 41, 63, 74
Simmons, Sammy 44, 49, 64
Simon, Billy 32
Sirrocco, Alvin 37, 48, 73, 80, 83
Sirrocco, Lewis 26, 48, 50, 79, 83, 115
Skillman, Louise 41, 52, 54, 63, 74
Skinner, Arlene 26, 81, 116
Smelley, Rachel 44
Smiley, Jimmy 32, 83
Smiley, John Edward 44, 74
Smiley, Sadie 37, 61, 70
Smith, Betty Jean 32
Smith, Charles 44, 64
Smith, Charlie Sterling 37
Smith, Larry 41, 90
Smith, Lois 26, 48, 116
Smith, Ronnie 45
Smith, Wayne 32
Spake, Edwin 32, 49, 57
Spraggins, Clyde 37, 49
Stanley, Tommy 37, 50, 52, 64, 83
Starling, John 32, 62
Stone, Helen 41, 51, 61, 74
Strickler, David 12, 37, 63
Tanner, Bill 26, 48, 76, 79, 98, 101, 116
Tanner, "Joe-Joe" 45, 74
Tanner, Joyce 45
Tanner, Ruth 45, 55, 82
Tanner, Tomas Earl 45, 83
Tanner, Waverly 32, 90
Taylor, Betsy Page 16, 18, 37, 48, 50, 52, 56, 61, 70
Taylor, Billy 37, 48
Taylor, Bobby 37, 48, 49
Taylor, Charles 45, 53
Taylor, C. N. 41, 52, 74
Taylor, Johnny 17, 41, 56, 64, 78
Taylor, Joe 17, 32
Taylor, Page 37, 56, 73
Taylor, Sally 16, 33, 48, 60, 61, 62
Thaxton, Patrica Carolyn 41, 51, 61
Thomas, Bernice 33, 48, 50, 54, 55
Thomas, Carolyn 41, 63
Thomas, G. H. 27, 81, 83, 116
Thomas, Wayne 45
Thomason, Margaret 33, 48, 115
Thomasson, Jacky 45
Thompson, Beverly 27, 55, 62, 81, 116
Thompson, Carolyn 12, 17, 18, 37, 70, 74
Thompson, Charlie 45, 53
Thompson, Claude 33, 83
Thompson, Frances 21, 37, 48, 61, 73, 75
Thompson, Hubert 77
Thompson, James 45
Thompson, Tony 44, 95
Thompson, William Ray 37, 50, 63
Tolbert, Mae 45
Tolbert, Maude 45
Toombs, Shirley 33, 54, 62
Toone, Mary Lee 41
Tudor, Allen 41
Tudor, Harold 41, 64
Tudor, Joyce 37, 48, 56, 73
Tunstell, Beverly 37, 63
Upton, Billy Eugene 41
Upton, Jerry John 45
Upton, Roger 37
Van Dyke, Janice 41, 78
Van Dyke, Larry 27, 72, 85, 116
Vaughan, Louis 45
Vaughan, William 41, 51, 61
Walker, Betsy 45, 56, 65
Walker, Betty 27, 59, 62, 117
Walker, Carol 45, 66
Walker, Nell 15, 33, 57, 62, 70
Walker, Linda 45, 53
Walker, Majorie 41
Walker, Martha 16, 45, 47
Walker, Vicky 42, 45, 95
Wall, Betsy 17, 19, 21, 22, 27, 62, 117
Wall, Carolyn 33, 59, 62, 70
Walthall, Frances 21, 37, 48, 50, 52, 56, 61, 66, 73, 75
Warren, Edith Earle 41, 61, 65
Warren, Johnny 45, 49, 53, 64
Washborn, Claude 14, 33, 57, 95
Washborn, Clyde 33, 63
Washborn, Roger 45, 77
Watson, Betsy 41, 54, 74
Watson, Charles 14, 33, 57
Weaver, Cynthia 45
Weaver, Jimmy 21, 34, 37, 61, 73, 83
Webb, Virginia Elizabeth 41
Welch, Sharon 33, 62
Welker, Mike 17, 56, 69, 78
Wells, Alpheus 37, 49, 50
Wells, Betty Lee 34, 37, 48, 61
Wells, Betty Lou 28, 30, 33, 48, 54, 56, 59, 62
Wells, Carolyn 37, 48, 54, 55
Wells, Majorie 12, 27, 54, 59, 70, 81, 87, 117
Well, Roy Lee 41, 49, 52
Wells, Lewis 27, 57, 69, 72, 85, 90, 91, 117
White, Tommy 41

Johnson, Mary Scott 16, 40, 56
Jones, Charles Leonard 36, 63
Jones, Edna Anne 30, 52
Jones, Loretta Jane 16, 36
Jones, Phyllis Lorene 44
Jones, Randolph 14, 25, 47, 57, 79, 90, 91, 95, 101, 111
Jones, Robert Nelson 25, 63, 83, 112
Jones, Ronald Edward 14, 28, 31, 57
Jones, Thomas E. 14, 31, 57, 63, 72, 85
Jordan, Brenda Diane 31, 56, 62
Jordan, Charles Roland 31, 63
Jordan, Joyce 25, 48, 59, 62, 68, 95, 112
Jordan, Linda 36, 48, 50, 75
Keeling, Daniel Robert 40, 51, 61, 64
Kidd, Frederick Benjamin 36
Kidd, Glenda 36, 62
Kidd, James Woodrow 40, 61
Kidd, Miles S. 31, 49, 63, 83
King, Betty Gayle 40, 61, 95
King, David Wesson 36
King, James 25, 112
King, Larry Alton 40, 61, 63, 64
King, Winston Neal 36
Kinker, Betty Lou 40, 52, 54, 63
Kinker, Herbert 44, 49
Kirkland, Billy 25, 69, 79, 112
Kirkland, Leland 17, 31, 47, 48, 77
Laine, Barbara 44
Lambert, Nancy 40, 56, 61
Land, Carol 40, 65, 77
Land, Sammy 14, 28, 31, 48, 49, 77
Laney, Betty Lou 25, 112
Lawson, Mae 12, 25, 50, 59, 62, 68, 112
Lawson, Robert 36, 49
Lee, Carol 38, 40, 55, 62
Legge, Michael 16
Leggett, Tommy 40, 52, 61, 64
Lehman, Betty Ann 31, 51, 52
Lewis, Kitty 40, 95
Lewis, Peggy 31
Lewis, Ralph 31, 49
Lewis, Eddie 36, 49, 63, 64
Lett, Wayne 31, 49
Locks, Garland 44, 52, 65
Locks, Virginia 40, 52, 56, 61
Lynch, David 25
Lynch, Edith Marie 40
Lynch, James 44
Malone, Kay 15, 28, 31, 48, 57, 59, 62, 69, 96
Martin, Micheal 44, 64, 95
Martin, George Kelly 14, 21, 31, 57, 60, 61, 73, 90
Martin, James 14, 31, 57, 90
Martin, Joyce 12, 36, 54, 61
Matthews, Edna Earle 40, 51, 52, 61
Matthews, Gary 25, 113
Matthews, Patricia 36, 54, 63, 73
McAden, Margaret 16, 19, 21, 25, 48, 56, 113, 155
McBride, Sara Nell 17, 40, 52, 56, 61
Mewborn, Mary Ellen 16, 18, 31, 47, 48, 56, 59, 70
Millirons, Lee 14, 25, 48, 61, 101, 113
Mills, Carol 44
Mills, Herbert Lee 36
Mills, Louise 44, 63
Mills, Mary Alice 36, 48, 61, 74
Montague, Amelia 17, 19, 21, 25, 48, 56, 58, 59, 113
Montague, Sterling 21, 34, 36, 48, 61, 64, 73, 83
Montgomery, Betty Tut 16, 19, 21, 25, 48, 56, 57, 58, 59, 70, 81, 87, 113
Montgomery, Janan 42, 44
Moore, Linda 17, 44
Moody, Elizabeth 25, 50, 59, 113
Morgan, Carolyn 44, 55
Morris, Betty Lou 36, 55, 62
Morris, Drewry 40
Morris, Peggy 44
Morris, Louise 31, 54, 59
Moseley, Charles 17, 38, 40, 56, 61, 64, 84, 95
Moseley, Gertrude 36
Moseley, Ronnie 44, 53, 64, 95
Moss, Faye 44, 55, 82
Moss, Howard 25, 59, 68, 95, 114, 154
Mountcastle, Billy 17, 40, 61, 95
Murphy, Anne 36, 55, 95
Myers, Paulette 40, 55
Nance, Joyce 40, 51, 61, 80
Nash, Betty Gho 40, 56, 61, 65
Nelson, Linda 62
Neubauer, Carol 31, 48, 62, 155
Newcomb, Carolyn 40, 63, 66, 74
Newman, Edna Rose 31, 48, 57, 62, 69, 70
Newman, John Larry 26, 114, 155
Newman, Juanita 61, 63
Newman, Sarah 63
Newman, Vernon 49
Newman, Weldon 44, 49, 74
Newman, Wylie 31, 49
Nichols, Roselyn 63
Nolen, Patricia 21, 38, 40, 56, 60, 61, 65
Norket, David 26, 48, 59, 62, 63, 101, 114, 155
Northington, Bobby 16, 36, 61
Northington, Carlisle 26, 47, 48, 55, 56, 57, 58, 59 62, 70, 73, 114, 155
Northington, Frances 44, 55
Oakley, Vernon 17, 40, 56, 64, 84
Odam, Joe 44
Orr, Frances 40
Orr, Joyce 12, 15, 22, 26, 48, 57, 59, 70, 87
O'Toole, Teddy 38, 40, 56, 60, 61, 64
O'Toole, Tom 28, 31
Overton, June Rose 36, 55
Panther, Betty Marie 40, 55
Panther, Jimmy 40
Parrish, Jean 44
Parrish, Joyce 26, 48, 54, 59, 62, 114
Parrott, Betty 26, 54, 114
Parrott, Carolyn 44
Pearce, Carolyn 26, 81, 115
Pearce, Elizabeth 44
Pearce, Phyllis 44, 62
Paynther, Loretta 36, 48, 55
Peebles, Tommy 40
Perkinson, Betty 16, 31, 48, 62, 95, 155
Perkinson, Larry 21, 36, 48, 61, 73
Phaup, Dwight 44, 64
Phillips, Irving 12, 16, 26, 49, 72, 115
Phillips, Nita Gale 17
Piercy, Esther 16, 48, 56, 115
Piercy, Elaine 26, 36, 50, 54, 61
Piland, Marvin Stanley 16, 42, 44
Powell, Jasper 40
Powell, Ken 44, 64
Powers, Harvey 16, 44, 53
Poythress, Gene 36
Poythress, Jeanette 21, 26, 48, 54, 61
Poythress, Jesse 32, 57, 90
Poythress, Margaret 32, 50

OR FAVORITE TEACHER

Whitley, Nelson 33, 59, 62, 63
Whitlock, Glenn 41
Whittemore, Jimmy 37, 73
Whittemore, Joe 37, 83
Wnittemore, Lennie 33, 62, 81, 155
Williams, Emmett 21, 37, 48, 61, 73
Williams, Tommy 45
Willis, Mike 14, 33, 57, 61, 62, 72, 85, 90
Willis, Otis 33
Willis, Patricia 41
Wilmoth, LaVern 15, 27, 48, 57, 62, 66, 117
Wilson, Louise 37, 54
Wishnewski, Teddy 45, 49
Wray, Ernest 37, 49
Wrenn, Jean 45
Wright, Betty 15, 37, 52, 57, 60, 61
Wright, Charles A. 41, 49, 52
Wright, Kenneth 37, 48, 73
Wright, Ann 27, 54, 81, 117
Wright, Nelson 45
Wright, Wayne 16, 34, 37, 48, 61, 64
Wynn, Earl 41, 64
Young, Barbara Ann 41, 54

Ladies and gentlemen, this has been Park View High School 1960. It was a year like all years except -

YOU WERE THERE!

AUTOGRAPHS

AUTOGRAPHS

AUTOGRAPHS

AUTOGRAPHS

AUTOGRAPHS

AUTOGRAPHS

AUTOGRAPHS

AUTOGRAPHS

PARK VIEW
HS